NEWSPAPER DIVISION
STATE LIBRARY OF MASSACHUSETTS

HARVARD GRID STAR SLAIN

SPORTING
CLOSING STOCKS

BOSTON EVENING AMERICAN
A HOME PAPER FOR PEOPLE WHO THINK

VOL. 24—No. 63 New England Newspaper Pub. Co.
BOSTON, FRIDAY, JUNE 3, 1927
2 CENTS WITHIN 50 MILES OF BOSTON 3 CENTS

THE Peach

HUB FLIER MAY HOP FOR BERLIN TONIGHT

Lindy Safe in Paris After Battling Fog

Very Latest News

PROFIT-TAKING LOWERS ACTIVE STOCKS

Profit-taking lowered active issues in New York Stock Exchange trading today, but losses were mostly fractional. U. S. Steel sold off a point. General Motors, after selling at 202, broke below the 200-mark. Houston lowered about 4 from its day's high. Baldwin sagged over 2.

LAWRENCE PITCHER HIT, SUFFERS CONCUSSION

Lawrence, June 3 (I.N.S.).—Charles Walsh, 20, pitcher of the Lawrence baseball team of the New England League, was at Lawrence City Hospital today with concussion of the brain, suffered when he was struck by a pitched ball in a game at Nashua, N. H. It was a fast ball thrown by "Lefty" Sigman, pitcher for Nashua, that struck Walsh. He was rendered unconscious, but after being revived resumed play. During the night he became violently ill. Hospital authorities believe he will recover.

DISABLED WARD LINER TOWED TO MOBILE

Miami, Fla., June 3 (A.P.).—The wrecking tug Warbler from Key West picked up the disabled Ward liner Cuto off the Isle of Pines this morning and is proceeding with her in tow for Mobile. Advices received said the Warbler, answering distress calls, sailed from Key West yesterday.

$2,000,000 MORE FOR FLOOD RELIEF

Washington, June 3 (I.N.S.).—New credit resources totalling approximately $2,000,000 were made available today for flood reconstruction in Louisiana, Arkansas and Mississippi.

EIENER HANSEN, ACTOR, FOUND DYING IN CANYON

Santa Monica, Calif., June 3 (A.P.)—Einer Hansen, motion picture player, died in the hospital here today following what police describe as a "mysterious" accident last night.

He was found in a canyon beside his wrecked automobile with a wound like that from a bullet in his leg.

Today

Hypatia and Mary Bartelme
Prosperity Only Starting
Death House Chat
10,000 to 1, You're Safe

By Arthur Brisbane

Copyright, 1927, by Star Company

STUDENTS at Oxford worry because women are to teach there. "Isis," read by the Oxford young gentlemen, says that will eventually lead to a sex war, and is "a social revolution of the utmost significance."

Women are natural teachers; teaching has been their business from the beginning: teaching children, teaching husbands.

Hypatia, a better mathematician and philosopher than her father, Theon, was one of the greatest teachers that ever lived, until fanatical early Christian monks tore her from her chariot, as she was going to her school, and murdered her, more than 1,500 years ago.

WOMEN make good teachers and excellent judges, as shown by Judge Mary Bartelme in Chicago. All Chicago admires the administration of justice in her court, especially her wise, just, womanly handling of cases affecting wayward girls and women, and all juvenile cases. Those that opposed her at her first election will be proud to vote for her on Tuesday next.

The college boy or adult citizen lacking respect for women or confidence in their power, judgment and goodness, pays a poor compliment to his own mother.

THE STOCK MARKET was busy yesterday in a 2,793,435 share session, and wound up as usual with the professional

Please turn to Page 11, Column 3.

U. S. Treasury Balance

Washington, June 3.—Today's balances, $127,287,831.

Bank Statement

Boston balance	$ 39,000,000
Boston clearance	103,000,000
New York balance	115,000,000
New York clearance	1,712,000,000

SIMPSON SPRING
BEVERAGES

Leave it to the youngsters to KNOW *good* drinks.

We can often learn from children with pleasure to ourselves.

Anytime, anywhere, any day, SIMPSON SPRING Beverages are *good* for one and all.

ORDER YOUR Sunday Advertiser CLASSIFIED ADS EARLY

To insure publication in all Sunday editions your classified ads must be in our office not later than 11 A. M., Saturday.

Bring your ads to 5 WINTHROP SQ.
—OR—
Tel. LIB erty 4000

When a Train Lays ~ *Down on Its Job*

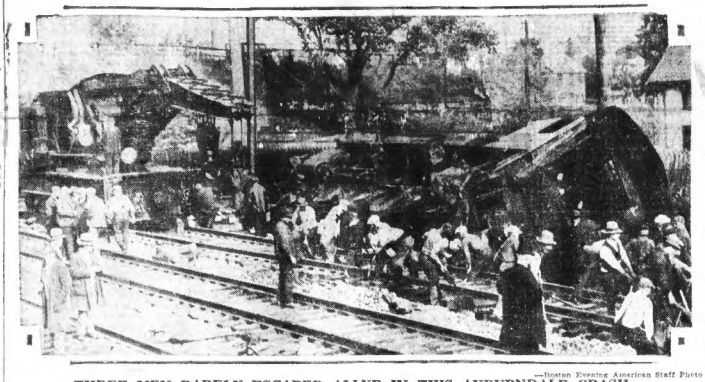

—Boston Evening American Staff Photo

THREE MEN BARELY ESCAPED ALIVE IN THIS AUBURNDALE CRASH

Photo shows wreckage of a locomotive and two American Railway Express cars at Auburndale when they hopped the track and rolled over. The track is under repair there and the train was traveling slowly. Engineer John Taylor, Fireman L. F. Haskell and Conductor W. B. Reynolds jumped barely in time to save their lives.

THREE LEAP FOR LIFE IN AUBURNDALE WRECK

Three men were forced to leap for their lives early today when an engine and two American Railway Express cars lurched from the Boston & Albany Railroad track at Auburndale the locomotive plunged onto its side.

Engineer John Taylor, leaning from his cab window, was first to notice that the engine was careening to the side and he yelled to Fireman L. F. Haskell and Conductor W. B. Reynolds to jump, taking his own advice.

Reynolds, the last to jump, barely escaped being caught under the falling engine.

Fortunately the train had slowed down to ten miles an hour as the road is under construction at that point, rock ballast being put in. The accident occurred near the Rowe street bridge, and an investigation is on to determine the cause of it.

The three men made up the crew of the nine-car train, all American Railway Express cars.

Fireman Haskell undoubtedly saved two cars that had been torn from the rails in the wake of the engine and tender when he ran back and turned off the steam and stamped out the fire which had already began to spread.

Falmouth Wants 'Death Crossing' Guarded

Falmouth, June 3.—A crossing-tender, gates and automatic signals are demanded by residents of this and neighboring towns for the railroad crossing at Oyster Pond where three women were ground to death and a fourth member of the party seriously injured by a fast passenger train on Memorial Day.

The grade crossing where the holo- motorists in the Summer months, day tragedy occurred is on the popu- lar shore drive leading to Woods Holo and is used by thousands of

Please Turn to Page 4, Column 4.

BELLANCA PLANE READY TO START OCEAN FLIGHT WITH GERMANY AS GOAL

Lieut. George R. Pond, U. S. N. R. F., Boston aviator, whose home is in Arlington, may wing his way over the Atlantic tonight in the Bellanca single-motored monoplane "Columbia" with Clarence D. Chamberlin.

According to Associated Press and International News Service dispatches from New York and Washingtno, the Bellanca plane, about which more trouble has centred recently on the ground than in the air, was gassed, oiled and watered to full capacity today.

Also, a sign painter was brought to the "Columbia's" hangar and he painted out the word "Paris" in the "New York to-Paris" slogan.

What word of destination would be substituted, the backers and hangar attendants and guards refused to state. Associated Press despatches declared that the destination is unnamed, while despatches of the International News Service said the strong understanding was that the destination is Berlin.

Please Turn to Page 8, Column 5.

LINDY BACK IN FRANCE ON HIS FAREWELL VISIT

Paris, June 3 (I.N.S.)—Charles A. Lindbergh, America's hero of the skies, arrived back in Paris today. He landed at Le Bourget flying field at 10:02 o'clock after a battle with fog that delayed his flight from London.

Flying at a great height and unescorted by any other plane, Lindbergh arrived over Le Bourget flying field shortly before 10 o'clock. He circled over the field several times, descending into lower altitude at each spiral and then made a perfect landing.

Attaches of the flying field rushed out to greet him and congratulate him upon his venturesome flight from England.

Lindbergh had left Kenley Aerdrome, near London, at 6:39 o'clock, but had to descend at Lympe, on the English side of the Channel at 8:35 and was detained there about an hour and fifteen minutes until

Please Turn to Page 2 Column 1.

HARVARD MAN KILLED BY MEXICAN; U. S. ACTS

Mexico City, June 3 (A.P.)—Special dispatches from Guadalajara say that Arthur Brewer, an American coal merchant of that place, died from revolver shots fired Wednesday by Javier Diaz in a quarrel over business matters.

Diaz escaped and a search is being made for him by the police.

Harvard alumni and old-time football men learned with a shock in the Hub today that Arthur Harris Brewer, captain of the Crimson football eleven in 1895, had been murdered in Guadalajara, Mexico.

The murdered man was 53 years old, had been married since 1904 and was the father of three children. A brother and classmate is Charles Brewer of No. 60 State street, with a home in Weston.

Although he had been out of touch with affairs at Harvard for two-score and more years, as regards visits back to Cambridge, the ex-football captain was in periodical communication with a number of his

Please Turn to Page 2, Column 4.

U. S. RYDER CUP TEAM TAKES EARLY LEAD

By BILL GRIMES

Worcester Country Club, Worcester, June 3.—At the end of the first nine holes in the Scotch foursomes of the Ryder cup matches which opened here this morning, Captain Walter Hagen and his partner, John Golden, are the only American combination that is trailing.

Hagen and Golden are taking the dust from Captain Ted Ray and Fred Robson, the veterans of this international classic. After having the first hole, on which the captains of the respective teams both drove almost to the brook, the American fell back a hole at the second.

Golden and Robson smashed long drives off this tee and Hagen and Ray followed with fine brassie well over the brook and up the hill. Golden was just on in 2, while Robson put his approach dead and after Hagen missed a long putt, Ray dropped one for a birdie.

The British pair got into trou-

Please Turn to Page 15, Column 7.

BOAT AFIRE, CREW FLEES RUM CARGO IS SEIZED

Manchester, June 3 (A.P.)—Coast guardsmen from Gloucester seized 1,000 gallons of gin and whiskey today which had been hastily thrown overboard on the shores of Kettle Island by rum runners in a fast 36-foot motor boat.

The boat, either by accident or design, caught fire. The four men of its crew escaped to the shore in a tender. The Coast Guard took the blazing craft in tow and beached it on the island but it was said that the 400 horsepower engines were ruined before the fire was extinguished.

Ray Buchanan of Somerville was said by the Coast Guard to have been the owner.

THE WEATHER

Cloudy; showers; variable winds becoming southeast.
High tide 2:20 a. m.; 3:04 p. m.
Sun rises 5:09 a. m.; sets 8:16 p. m.
Light all vehicles at 8:16 p. m.

HATCHET FOODS
many kinds only one quality
the best
The TWITCHELL-CHAMPLIN Co.
Boston • 2227 • Portland

A New Train to Chicago
Effective Sunday June Five
North Shore Limited
Leaves Boston . . 9:30 a. m.
Arrives Chicago 8:00 a. m.
23½ hours — No Extra Fare
BOSTON & ALBANY RAILROAD
NEW YORK CENTRAL LINES

Baldau's SPECIAL FRANKFURTS
A FINER FLAVOR

Washington Making Ready for Tribute ~ To Nation's Conquering Hero ~ "Lindy," King of the Air

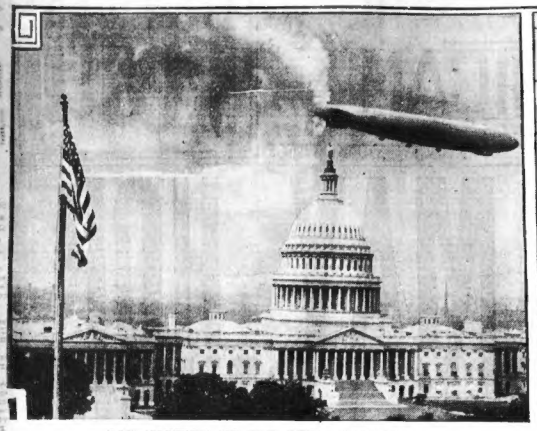

LOS ANGELES TO FLY OVER CAPITAL

Capt. Charles A. Lindbergh on his return from Paris on the cruiser Memphis will get as great a reception as was ever given any national hero. Picture illustrates how the giant airship of the Navy will circle the great dome of the Capitol in his honor.

PATRON OF AVIATION

John Hays Hammond and his daughter Natalie will be among the most enthusiastic of the thousands of enthusiasts who want to make Lindy feel that the nation appreciates his deed.

SWINGING DOWN PENNSYLVANIA AVENUE

Along this historic avenue thousands upon thousands will be lined up as Capt. Lindbergh and his escort proceed to the White House to be received by President Coolidge after his arrival on the Memphis, which is due on June 11, according to tentative plans for the reception of the world hero.

LINDBERGH BACK IN FRANCE ON HIS FAREWELL VISIT

Continued from First Page.

the fog lifted over the water, when he again hopped off at 8:13 o'clock.

This time he was able to continue on to LeBourget without further interruption although the air was thick with mist.

Having been disappointed once, when fog prevented Lindbergh from making his flight yesterday, the French did not turn out in such great numbers as had been expected.

In view of the fact that the visit is "unofficial," there were no ceremonies at the flying field after the American landed.

Tomorrow the air hero goes to Cherbourg, where he will board the U. S. cruiser Memphis and sail for home.

Lindbergh made a double landing. His machine came down first upon the civil aviators field, but as it lightly touched the ground Lindbergh decided that he ought to land in military ground as he was flying a British plane, so he took off and flew very low over the intervening ground to the military hangars only 600 yards away.

Do Stunts for "Lindy"

The American flew in a British Royal Air Force fighting plane that had been placed at his disposal for the trip. He was escorted as far as the channel by British machines, which turned back at that point.

Immediately after Lindbergh's arrival 12 French military airplanes went up and began flying formation stunts in honor of the American.

Lindbergh watched with keen interest the graceful evolutions of the planes above the flying ground, not-ing the skill of the French pilots. **It was a high honor for a civilian flyer, but Lindbergh's courage and skill are such that the French hold him equal to any military ace.**

In the meantime, Lindbergh's borrowed plane was being rolled into a military hangar, which was immediately locked up so souvenir hunters could not get at it and damage it.

The American airman entered the hangar and it was there that the formal greetings took place.

Loops Over Channel

In the party that welcomed the young flier were Parmely Herrick, son of Myron T. Herrick, American Ambassador to France; R. P. Mahoney, president of the Ryan Airlines, builders of "The Spirit of St. Louis;" a few attaches of the American embassy and some French officials.

An Imperial Airways plane—a passenger carrying machine—from Croydon, just outside of London, landed at Le Bourget 5 minutes after Lindbergh.

One of the passengers, M. Ehrlich, told an interesting story about the flight.

"We followed Lindbergh from Lympne," said M. Ehrlich, "and we were certainly thrilled and entertained by what we saw. When he got out over the English Channel he began to do 'stunts' for his own amusement. He looped the loop and went through other evolutions whose names I do not know."

But once on the French side of the channel Lindbergh made a straight line for Paris and flew at high speed without any more evolutions."

M. Ehrlich said that fog was encountered all the way from England to the French flying field. He said that from Lympne to Le Bourget, Lindbergh flew at an average altitude of 2,000 feet.

Baggage in Hat Box

Elaborate police precautions had been taken to handle a great crowd of men and women, but they were not needed.

In addition to newspaper reporters and photographers there were only a score or two of civilians, but they made up in enthusiasm what they lacked in numbers.

Lindbergh's baggage, including a hat box and a package, was placed in the American embassy Rolls Royce and at 10:20 the car departed for Paris bearing Lindbergh, Herrick and Capt. White, of the embassy staff. Mahoney followed in another car.

Lindbergh remained secluded in

Please Turn to Page 8, Column 2.

May Name Paris Street in Honor of Lindbergh

Paris, June 3 (A.P.).—"Rue Charles Lindbergh" may be the name of a Paris street if Fernand Laurent, municipal councillor, has his way.

He told the newspaper Excelsior that he would propose that one of the city's two new arteries be named for the American aviator and the other be given the name "Nungesser-Coli," in honor of the two French fliers who started on a transatlantic flight from Paris to New York early in May and of whom nothing has been heard since.

HARVARD STAR OF '95 SLAIN

Continued from First Page.

old campus and gridiron mates and is well remembered in Boston.

He was born in Honolulu in 1874 and entered Harvard in 1892, being graduated in 1896. His preparatory school was the Hopkinson School in Boston.

After graduation he took a trip around the world, then settled in Mexico, where he had come into mining and banking interests. Early in 1914, he barely escaped death during anti-American demonstrations.

U. S. Demands Punishment of Brewer's Murderer

Washington, June 3 (A.P.).—Killing of Arthur Brewer, an American, by a Mexican in his office at Guadalajara on Wednesday was reported to the State Department by Consul Dudley G. Dwyer.

The consul said he had made an urgent request upon the Mexican authorities for punishment of the Mexican, whom he said is well known.

MRS. ELLEN L. HARVEY DIES AT WINTHROP HOME

Mrs. Louise Harvey, widow of Charles J. Harvey, and mother of Charles J. and John A. Harvey, both members of the editorial staff of the Boston Globe, died at her home at No. 304 Winthrop street, Winthrop, today.

Just a year ago today, Mrs. Harvey, who was seventy-two years of age, suffered a shock from which she never recovered. She was born in Waltham. Another son, F. Winthrop Harvey and five daughters survive. The daughters are Mrs. John F. White, Mrs. John J. Keefe, Mrs. Henry W. Wilson, Miss Helena and Miss Esther. Sixteen grandchildren also survive.

Grid Star Slain

A. H. BREWER

Coal merchant and Harvard football captain in 1895 was murdered in Mexico. He has a brother and classmate in Boston

FLYING CADET KILLED AS HIS MOTOR FAILS

San Antonio, Tex., June 3 (A.P.).—Flying Cadet Morris B. Robinson of Baltimore was killed here today when the motor of his plane failed.

LAST RITES FOR J. A. SULLIVAN

Scores of State and municipal officials paid their last tribute to former Corporation Counsel John A. Sullivan at his funeral from St. Cecilia's Church this morning.

Delegations from the Boston Bar Association, the Boston Charitable Irish Society, the Boston Lodge of Elks, the Back Bay Council of the K. of C., and Boston University Law School were among the hundreds of lay friends of Mr. Sullivan, who crowded the edifice for the mass of requiem.

The pallbearers were: Dr. John J. Dowling, Judge George A. Flynn, Sheriff John A. Kellher, Judge John M. Maloney, George M. Harrican, Bartholomew A. Brickley, Francis J. Carney and Joseph T. Lyons.

Honorary pallbearers were Mayor Malcolm Nichols, Judge Patrick M. Keating, ex-Mayor James M. Curley, Judge Michael J. Murray, ex-Mayor Andrew J. Peters, Major Charles C. Canford, Joseph P. Manning, Dr. Henry Rowen, City Counsel Frank S. Deland, Joseph P. Lyons, John B. Swift, Daniel J. Kane, Thomas F. Dolan and Timothy Walsh.

The solemn requiem was celebrated by a cousin of the deceased, the Rev. W. J. Murphy, S. J., of Holy Cross. Among the priests in the sanctuary were the Rev. James A. Supple of Stoneham, the Rev. Joseph P. Lawless of Cohasset, and the Rev. John J. Fletcher of St. Cecilia's Church.

4 YEARS, $1,000 FINE, FOR CHICOPEE WOMAN

Chicopee, June 3 (A.P.).—Jail terms totaling four years and fines of $1,000 were imposed today on Mrs. Anna Bula, whose appearance was the result of raids by dry and vice squad officers. She appealed and was held in $4,500 bonds where she already awaits trial on two earlier appealed cases.

1,500 School Boys in Big Hub Parade

Swinging along to the martial airs from a dozen bands, 15,000 Boston high school boys marched in the annual school-boy parade today.

Slim youngsters, just able to carry a rifle, husky football players, 17 regiments of them, stepped through the down town streets while mothers, fathers, relatives and friends lined the sidewalks and cheered their own as little Johnnie or Jimmy came in sight and passed on, eyes to the front, heads rigid—soldiers all.

One of the most remarkable outfits in the line of march was the boys' band from the Richard Olney School. Not a musician in it was over eight years old and they marched with the regularity of trained bandsmen. They were given a great reception.

From Park square the parade turned into Boylston street, to Tremont street, to Beacon, where the marchers were reviewed by two Governors, Governor Fuller and Governor Ralph O. Brewster of Maine, who was visiting at the State House. The parade ended on the Common, where Mayor Nichols reviewed it and five prizes were awarded to the best looking organizations. Drillmaster Charles C. Ranlette was complimented on the boys' appearance.

After reviewing the boys, Governor Fuller said: "The splendid marching of the Boston school cadets, their alert appearance and orderly formations made a most impressive picture. These marching battalions are a guarantee of our liberty and future security. It was an inspiration to be privileged to review them."

Col. Clarence J. Fisher of Brighton High School was chief of staff and division commander today. On his staff were Lieut.-Col. Anthony Palvo, also of Brighton, Major Lorieton Shumway, Dorchester, Capt. Charles S. Sullivan, English; Capt. Harold Rosen, Dorchester; Adjutant Lea Sahagian, Dorchester and Capt. B. C. Emerson, High School of Commerce.

Following the parade a luncheon was given the officers of the regiments by Mayor Nichols at the Hotel Lenox, at which a group of prominent Boston civic, military and municipal dignitaries were present.

Prizes were awarded by the mayor to the following regiments for excellence in military appearance:

First prize, 4th Regiment, Boston Latin School; second, 15th Regiment Hyde Park High; third, 5th regiment, Boston Latin; fourth, 11th regiment, High Sch ol of Commerce and fifth, 8th regiment, Brighton High School.

A group of six United States army officers posted along various points of the route acted as judges in deciding these awards.

The following school bands were awarded prizes for military musical perfection: first, High School of Commerce; second, English High; third, Boston Latin; fourth, Dorchester High School for Boys and fifth, Mechanic Arts High. Honorable mention: Abraham Lincoln and Oliver Wendell Holmes schools.

Drum Corps awards were: first, Hyde Park High; second, High School of Commerce; third, Dorchester High for Boys; fourth, South Boston High and fifth, Boston Latin. Honorable mention, English High and Brighton High.

The schools represented were English High, Boston Latin, Dorchester, the Dorchester intermediate schools, Brighton, South Boston, High School of Commerce, East Boston, Charlestown, Trade School, Hyde Park and Jamaica Plain.

Boston Captured by ~ High School Cadets ~ In Big Annual Parade

SNAPPY!

Jean Reppucci salutes Capt. W. Henry Seamon of the English High School regiment before line is formed.

WINDJAMMER

John McAuliffe of High School of Commerce had some struggle with his sousaphone.

May McDonald Janice Pero Julia Forrest

"NONE BUT BRAVE DESERVE THE FAIR"

Three Memorial School girls gaze upon the trim ranks of Hub's boy soldiers from grassy seats on the Common, picking out marchers they know.

Austin Scansiello Leo Costello Henry Lennon

LONG AND SHORT OF IT

High School of Commerce lads lined up to show difference in sizes in the ranks of parade.

DARROW TO REDEEM LIFE PLEDGE OF STUDENT SON

NOTED LAWYER IN FIGHT FOR N. E. DEATH CONVICT

TRAIN KILLS 2, ENGINEER LOSES HIS AUTO LICENSE

SEEKS TO SAVE VERMONT MAN FROM CHAIR

A five-year-old child, who twenty-three years ago was crushed to death by a runaway horse at Hanover, N. H., and a yellowing letter may be the means of saving John Winters of Windsor, Vt., from the electric chair.

Stranger than the most fantastic tale of fiction is this story of how the accidental killing of an innocent child has redounded to the aid of the man convicted of slaying Celia Sullivan in her own bungalow at Windsor.

The youth who was frantically trying to check the runaway horse when it crushed the life from the child, was Paul Everett Darrow, son of America's foremost criminal lawyer. The little victim was Harry Arthur Cooley, son of Arthur and Laura Kendall Cooley. Mrs. Cooley is the aunt of John Winters, the condemned slayer.

Now, Clarence Darrow will come to Vermont and battle for the life of the man who is near and dear to the heart of the woman whose own home was cast into sorrow by Darrow's own flesh and blood.

A month ago Clarence Darrow lectured before the Dartmouth students on "Abolition of Capital Punishment." He was always glad to do something for Dartmouth, for it was

Please Turn to Page 4, Column 4.

CLARENCE DARROW

Defender of Scopes in Tennessee evolution trial, and of Leopold and Loeb in Chicago killing of Bobby Franks enlisted to save John C. Winters, convicted in Vermont of slaying Cecilia Gullivan.

CECILIA GULLIVAN

Victim of Windsor (Vt.) bungalow murder, for which John C. Winters was sentenced to die in the electric chair.

JOHN C. WINTERS

Whom Darrow will try to save from electric chair because of pledge made 23 years ago by Darrow's son to Winters' aunt when latter's little son was killed.

BATTLE ON TO TEST POWER OF GOODWIN

What promises to be a bitter battle over the alleged stretching of authority by Registrar of Motor Vehicles Frank A. Goodwin, was put on schedule today when the State Public Works Commission granted a hearing to Adolph A. Bartel, New Haven Railroad locomotive engineer. Bartel whose home is in East Water street, Taunton, seeks restoration of his automobile driving license.

Last February 23 at a grade crossing in Hyannis road on Cape Cod Bartel's gasoline locomotive, running on the New Haven right of way, was in collision with an auto driven by Albert C. Smith of Barnstable.

Charles and Paul Libby, passengers in the automobile, were killed. Smith's license, according to papers filed with the Public Works Commission, was suspended, but he was given a hearing and his license restored.

Goodwin suspended the license of Bartel to drive his auto on the public highways on the allegation that Bartel is an unfit person to operate.

"Too Loving"

Lita Grey Chaplin was a loving wife, Charlie Chaplin charges—but she centred her love upon two other men, and one of them a "salesman," he alleges

Hit With Hatchet

MRS. E. C. PHELPS

New York society woman was struck down by a mystery girl at the door of her home. The girl brought a box of flowers. (I.N.R.).

STORROW HERO OF AUTO CRASH; THREE INJURED

James J. Storrow, Jr., millionaire Boston banker and son of the late James J. Storrow, was the hero of an automobile crash on the North Shore road today in which three persons were injured.

The banker, who was on his way to Boston from his Marblehead Neck estate, pulled David Ziskind, aged seventy, and the latter's daughter, Mrs. Bella R. Carlin of No. 12 Stedman road, Brookline, from the wreckage of their car, carried Ziskind to the Storrow machine and then ordered his chauffeur to rush him to the Chelsea Memorial Hospital.

A short time later the banker, his hands and clothing spattered with blood, washed up at the Revere police station as he reported the details of the accident.

Mr. Storrow's car did not figure in the accident.

TWO WOMEN HURT.

Mrs. Carlin, driving a big sedan, was on her way to the North Shore with her father, when their car crashed into the rear of a bus that plies between Beach and Revere streets, Revere. There was only one passenger in th bus, Mrs. John J. Grace of Proctor avenue, Revere.

The heavy sedan crashed into the bus with such force that Mr. Ziskind was thrown half way through the windshield. The front of the car was demolished and the aged man and his daughter were showered with glass from the windows of the sedan which were broken.

Mrs. Grace, who was dropping her fare in the coin box of the bus, was thrown to the street by the force of the collision.

The Storrow car was within a few feet of the bus when the crash came.

BOSTON AMERICAN

BOSTON, FRIDAY, JUNE 3, 1927

NO GATES, THREE DIED

Chassis of wrecked auto was tossed into Oyster Pond, Falmouth, after being carried by the New Haven locomotive 100 yards from the grade crossing where the lives of three women were ground out on the morning of Memorial Day. The townsfolk of Falmouth are up in arms over the five dangerous grade crossings in the town and are planning to take steps to oblige the railroad to furnish better protection immediately.

Marge Rennie Geneviev Baker Madge Harlow

LITA TO FIGHT CHAPLIN IN 'RIVAL' SUIT

Los Angeles, June 3 (I.N.S.).—Counter-charges by Charlie Chaplin that his young wife had love affairs with two men for whom, he said, she neglected her home and babies to attend gay drinking parties, today prompted attorneys for Lita Grey Chaplin to move for a speedy trial of her divorce suit against the film comedian.

With the possibility of a settlement of Chaplin's marital difficulties out of court apparently blocked by the comedian's cross-suit for divorce, Mrs. Chaplin's counsel indicated her answer would be filed next week, thus paving the way for early trial.

Chaplin's suit was in the form of a cross-complaint accompanied by an answer to his wife's divorce action in which he denied her charges of cruelty.

The two men with whom Chaplin alleges his wife associated were not named in the complaint. They were referred to as "a certain young man" and as an "automobile salesman," whom Chaplin "thinks" also of whom he "entirely disapproves."

The comedian charged Mrs. Chaplin was "infatuated" with "a certain young man" and continued to associate with him despite her husband's remonstrances, meeting him secretly and inviting him to her home while Chaplin was at work.

His wife confided to friends, Chaplin asserted, that she was "crazy about" an "automobile salesman" with whom she was "flirting openly in public places, dancing at all hours of the night and drinking liquor."

Chaplin further charged that his wife "habitually neglected her children in order to frolic, cruise and beach resorts, in and near Los Angeles, thereby "absenting herself from her home to the neglect of her two children."

Lindy's Hop Starts Air Race ~ To Beat Nellie Bly and Hub ~ Man's Record Around World

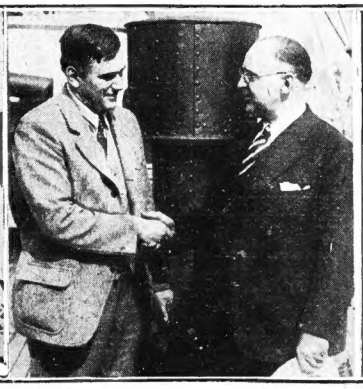

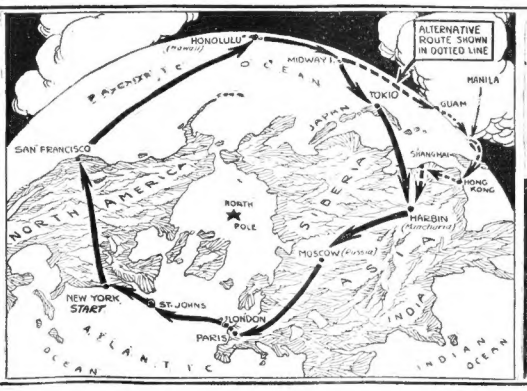

WOMAN BEAT VERNE'S STORY

Nellie Bly, New York reporter, who in 1889 circled the globe in 72 days, 6 hours, 11 minutes. Jules Verne's "Phineas Fogg" required 80 days.

John H. Mears

HUB MAN'S RECORD STILL STANDS

John Goldstrom

John H. Mears, Boston theatrical man, whose record of 35 days, 21 hours, 35 minutes for the journey around the world still stands, is shown bidding goodbye to Goldstrom a year ago when he tried—and failed—to set a new record.

HOW DARING GLOBE-CIRCLER PLANS TO FLY AROUND

Map shows the hops Lieut. Leigh Wade, one of the U. S. Army around-the-world fliers, plans to depart from New York Aug. 1 with one companion, fly west, pick up another man at Tokio and go on around the world in 15 days. He will use a huge plane, fully equipped. His venture is most daring since Lindbergh's.

AFTER A RECORD

Lieut. Wade, who will command the plane in its globe-circling flight for a record. He is noted as a daring, but very skillful, aviator.

—International Newsreel Photo

Filene's **Automatic Bargain BASEMENT**

The pendulum of prices always swinging lower in Filene's Basement. First prices must be low or we blow through. Automatic reductions of 25% after 12 selling days, 50% after 18 selling days, 75% after 24 selling days; goods unsold after 30 selling days given away to charitable institutions.

at 9 SATURDAY

JUNIOR-MISS new SILK dresses $9.75

just in time for June school festivities—odd lots or few-of-a-kind

Sample flowered georgette dress $9.75

The little school miss who is stretching the list of her school allowance will be glad to hear this news. New light silk dresses for the junior miss in georgette (with slips), canton crepe, crepe de chine, radium or silk prints. Also flowered or novelty pattern organdie dress.

Two-tone combinations, cotrope effects, one or two-piece dresses, square necks, bolero effects, etc. Limelick, storm blue, sea green, navy or black. Also white coat with white mouffion collars. $9.75. Sizes 13 to 19 in lot.

Like the lot that sold so fast last week — many with narrow pants — all unusual at $8

MEN'S worsted cassimere mixture, etc., SUITS

Man's suit $8

odd lots $8 be early!

Young men's or conservative styles, single-breasted 2 or 3-button models—dark or medium color — mixtures, stripes, overplaids, tweeds and others—sizes 34 to 40 in lot —suit yourself SATURDAY!

Misses' or women's new HATS

Wide Brims or Small

90c

Odd lots of imitation hair, silk and straw, not all in every style, etc. Hats—get yours early Saturday!

BOYS' new sweaters

odd lots

Sport sweaters, cricket styles, V-neck in fancy stripes or figures. Sizes 28 to 34 to buy SATURDAY at 9.

$1

GIRLS' wash dresses

odd lots

10 styles in new ginghams, cotton linens, dot or figured prints — all good colors and well made—sizes 7 to 14 to fit. Hurry!

69c

Misses' fashionable black moire coat with fur tipped throw scarf $11.90

Majority SILK crepe lined coats—plenty of sizes 40 to 44—ready SATURDAY.

odd lots of NOVELTY coats

—for WOMEN or MISSES

—fur trimmed or furless

$11.90

One of the many unusual styles at $11.90

Stunning sport coats of novelty fabrics —unusual styles with the individual touches you would expect to find only in coats at a much higher price. Single or double breasted, trimly tailored or more dressy, even some with squirrel trimming—sizes 16 to 44 in lot—for thrifty folks!

—also navy and other twills, kashmirs, moires, or mixtures

MEN'S straw HATS

famous American maker's or imported English hats $1.90

Some SECONDS All with leather sweat bands in this season's styles. Many discontinued Henry Heath hats. Sizes 6¾ to 7¾ in lot.

HUNDREDS OF OTHER BARGAIN LOTS NOT ADVERTISED—NO MAIL ORDERS

ASK FOR GUARD AT CROSSING IN FALMOUTH

Continued from First Page.

is looked upon as a public menace. The only apology for a signal are two old-fashioned, weather-beaten uprights warning motorists to look out for locomotives. Gates are badly needed there in the Summer rush at best. There should be conspicuous signals installed even with a man tender on the job, because of the peculiar topography at that point.

Natives know that the highway runs fairly parallel with the railroad tracks, but strangers might easily overlook the railroad because of the slight embankment and more particularly because of the natural impulse to admire the alluring sweep of ocean suddenly brought into view.

The sedan bearing the unfortunate party was found from Woods Hole for Falmouth about 8:20 in the morning. The train was traveling in the same direction. The highway crosses the tracks at an angle of about forty-five degrees. In daylight the uprights are plainly visible but not until an automobile is fairly close. With the wind coming from the east as it was that day the sound of the train might easily have been much diminished or entirely drowned out so far as the driver on the offside of the car was concerned.

The locomotive carried the sedan down the tracks, tossing the top into the ravine on the left where the bodies and the unconscious driver were found and the chassis was hurled into the pond beyond. The body was fifty yards from the point of impact and the crushed chassis fully 100 yards from the crossing.

At night Oyster Pond crossing is dreaded even by those familiar with every inch of the road.

There are five grade crossings in Falmouth, all of which have been complained of from time to time and on some of which there have been fatal accidents and quite a few narrow escapes.

TOWNSMEN TO ACT.

Agitation has been waged for years without much relief, according to citizens of Falmouth. The Memorial Day tragedy brought matters to a head. The Board of Selectmen sent a letter to the management of the New Haven Railroad, requesting relief and the matter is to be taken up by the Town Council.

A prominent citizen who asked that his name not be used said:

"There ought to be lights and gates installed at Oyster Pond crossing or at least a crossing tender. All are needed. The Oyster Pond crossing, hazardous as it is, isn't as dangerous as some of the others. But this is a poor time to buck the railroad. We've got to look out for the lean months in Winter in order to retain the service we are getting. It is true that thousands of strangers travel through this section in Summer. They are entitled to the fullest possible protection.

WRITE TO RAILROAD.

"Natives know all the crossings and the drawbacks, but it is different with strange motorists. There are upward of 5,000 outside families that Summer hereabout, to say nothing of the thousands of sightseeing and transients. Something ought to be done and right away to make grade crossings safer. I think a loud automatic bell or siren and glaring automatic signal lights out to be installed, where no gates or man tender can be placed. Railroad crossings ought to stick out like a sore thumb for all to see."

The letter sent to the New Haven management follows:

"The selectmen of Falmouth request that your company immediately protect the railroad crossing south of the North Falmouth station. Also the two grade crossings in West Falmouth, namely, the so called Landers Crossing and the depot crossing.

"Only yesterday a very narrow escape from a collision occurred at the Landers Crossing. The number of shore cottages on the west side of the railroad tracks has largely increased this year and are opening earlier than usual. A large land development is making a great increase of travel across the depot crossing.

"You are doubtless aware that all travel to Woods Hole by the County Road has been for some time, and will be until August 1, detoured through Falmouth Village, down the Surf Drive over the so-called Oyster Pond crossing.

"Yesterday three persons were killed and one probably fatally injured at this point. We believe that this crossing should be protected as long as conditions remain as they now are."

The Boston Evening American is anxious to reduce this peril as much as possible and calls on the public to help.

If you have any grade crossing in your neighborhood or elsewhere which you consider unnecessarily hazardous, or if you have had a personal experience, kindly forward such information to the Grade Crossing Editor of the Boston Evening American, No. 5 Winthrop square, Boston.

PICTURE ON PAGE 3.

DARROW MAY REDEEM SON'S DEATH PLEDGE

Continued from Page 3.

the alma mater of his boy, Paul, who is the biggest thing in his life in his declining years.

When he was through with his lecture and was walking along the college campus he was approached by a bright-eyed, gray-haired woman who asked for a moment of his time.

"I am Mrs. Cooley, Mr. Darrow," she said. "Twenty-three years ago your boy wrote me this letter. I never meant to take his promise seriously, but now—now I am in terrible trouble. And you can help me—if you will."

"If ever I or any member of my family can be of any aid to you or any member of your family, you have only to ask and that service will be rendered," the attorney read.

PAPER YELLOW WITH AGE.

The paper was yellow with age, the writing was faint, but the noted lawyer recognized in the writing the same characteristics that were born when he guided the hand of his boy over the paper when he copied his first lessons for school.

The aunt waited in suspense until the lawyer had finished reading.

Then she told her nephew's story simply, with no attempt to gloss over the hard facts in the case.

"Everything is against him," she concluded, "but I am sure he is innocent. He is innocent—and you—won't you try—can't you—"

"The case already has been tried," Mr. Darrow, in his home here, said today, "but there is an appeal pending."

"Madame, I sympathize with you," said Clarence Darrow.

"The word of a Darrow is as good as his written bond. Rest assured I shall do everything in my power to aid your nephew."

Then the attorney inquired as to the status of the young man's case. Later he got into communication with the lawyers who handled the trial defense.

HUB ATTORNEY THERE.

Attorney Peter J. Maguire of Boston, with offices at No. 560 Tremont street, who was a student at Dartmouth and a classmate of young Darrow, witnessed the accident in which the Cooley child was killed. It was he who carried the lifeless form to the little cottage and placed it in the arms of the heartbroken mother.

According to Attorney Maguire, Darrow and another student were out riding with a horse and buggy. Darrow's companion left the carriage to pick flowers by the roadside. As he returned to the buggy, Darrow dropped the reins to take the flowers from him and in a flash the horse was off at a breakneck speed. Young Darrow did the best he could, but the fear-crazed animal could not be stopped and in its mad flight the hoofs of the animal struck the little Cooley child, who had become frightened at the approach of the runaway and ran across the road directly in its path.

WINTERS' CONVICTION.

The man for whose life Clarence Darrow will battle to-morrow is quite a debt incurred by his son is now in the death house in the State prison at Windsor, Vt. After a lengthy trial he was convicted of first degree murder in connection with the slaying of Celia Gollivan. It was largely circumstantial evidence upon which he was convicted. Exceptions were filed on his behalf after the verdict was rendered and these exceptions will be heard by the Supreme Court of the State next Fall.

It is when these exceptions come before the court that Clarence Darrow will appear and put what has been termed "the matchless legal mind" against those who seek to send Winters to the chair.

Chicago, June 3.—Clarence Darrow at his home here today confirmed a story from Vermont that he intends to go there to fight for the life of John C. Winters.

"When Mrs. Cooley showed me the letter my son wrote and told me of the plight of her nephew I told her I would do what I could to save him," he said.

"The young man's lawyers are working on the records. When that work is completed, I shall go East to take part in the presentation of the appeal to the higher courts."

Lauds American's Crossing Drive

The Boston Evening American is to be commended for its drive to reduce the perils of grade crossings. Motor traffic has increased in such enormous volume that conditions should be met by proper safeguards. Economy in this respect is unwise and adds to the danger. Therefore, I consider the Boston Evening American's drive both timely and urgent. It shows proper concern for the public welfare and for conservation of human life. While grade crossings exist they constitute an ever-increasing peril. They ought to be abolished as far as possible. Meanwhile those in operation should be made so conspicuous by sharply defined day and night signals as to be easily distinguished by strangers in time to avoid mishap.

(signed) MAYOR MALCOLM E. NICHOLS.

Loft CANDY

585 Washington St., 123 Summer St., 44 Church St. (Near So. Station) Also 309 Westminster St., Providence, R. I.

Delicious Sweets Which Will Add to Springtime Joys!

Homemade Chocolates

A select assortment of real homemade delicacies—each sweet possessing individual charm and presented in delightful variety. *Full Pound* 79c

Extra Special!

Fascination Mixture

A collection of fruit flavored Bon Bons, Assorted Chocolates, Coconnut Cuts, Carmels, Mints and many others equally pleasing. *Package* 34c

Milk Chocolate Covered Cherries

Big crimson beauties, abundant with luscious juices, enshrined in richest Cream and enclosed in coverings of Briarcliff Milk Chocolate. *Full Pound* 79c

The Big Three

All 3 Packages for 99c

Friday and Saturday June 3rd and 4th

Assorted Cocoanut Kisses

In Chocolate, Vanilla and Strawberry flavors. *Elsewhere, Pound* 60c *Loft Special Price,* 39c

Chocolate Covered Moguls

A tasty, wholesome Nut burled in delicious maple flavored Marshmallow, enclosed in velvety Chocolate. *Elsewhere, Package* 59c *Loft Special Price,* 49c

Assorted Chewing Kisses

Those good old time Chewey Confections in assorted flavors. *Elsewhere, Package* 49c *Loft Special Price,* 34c

The Aristocrat of the Breakfast Table!

Loft Sunday Morning Coffee Ring *A Big Sugar Covered Fruit and Nut Filled Pastry Delight* 50c

WASHINGTON JEWELRY CO.

"BABE" RUTH says

"You cannot harm the Gothic "JAR-PROOF" Strap Watch. I've been wearing it on the ball field and I must say that it has withstood the rough usage accordingly."

Dressy enough for most exclusive functions—sturdy enough for Sport! Worn by leading Athletes and men of world fame all over the country. Rich, handsome, smart looking!

Jar Proof Stop Watch

15 Jewel Adjusted Movement. Case in 14Kt. extra fine rolled gold plate. Has new patented "JAR-PROOF" feature—the cushion balance. $35

Call at our Upstairs Store or Mail Coupon TODAY! Largest Mail Order Credit Jewelry House in New England. Buy it the WASHINGTON THRIFT Way that has helped thousands to possess fine Jewelry!

$1 $1 Now—$1 Weekly Mail Orders Filled *So they sent to the Washington Jewelry Co.*

Send NO money

WASHINGTON JEWELRY CO. 365 WASHINGTON ST. BOSTON. Up 1 Flight

Gentlemen:—I enclose NO MONEY. Send me $35 "JAR-PROOF" STRAP WATCH. I will pay postman $1.00 on delivery; balance $1.00 weekly. If satisfied! Otherwise my $1 back.

NAME .....

ADDRESS .....

If a new customer, please tell us something about yourself. We will appreciate and respect the information. Am.Fr 6-4-27

Mangel's NEW YORK WAIST HOUSE

449 Washington St. Near Winter St.

Final Clearance Sale

COATS

Large assortment in all colors and materials.

$11

Formerly $15 to $22.50

Another group of the higher priced coats in all colors and materials.

$18

Formerly $25 to $35

Extraordinary Sale New Summer Silk

DRESSES

Underpriced for this special week-end event.

$9.95

Georgettes
Prints
Washable Crepes

New Silhouettes
New High Colors
New Trimming Effects

All Sizes for Women and Misses—14 to 44

BOSTON AMERICAN

45.48%

—OF ALL BOSTON
—EVENING
—NEWSPAPER READERS
—PREFER THE
—AMERICAN

—*a lot of customers for any business*

REHABILITATION TRAIN TO AID FLOOD VICTIMS

New Orleans, June 3 (A.P.)—As the flood waters of the Mississippi and Atchafalaya left the affected regions with increasing rapidity, relief agencies today turned to the larger problem of rehabilitating the thousands driven from homes.

The Red Cross announced that a special train would be run through all the parishes affected as a traveling relief headquarters.

Conferences will be held by Henry M. Baker, flood relief director for the Red Cross; Colonel W. H. Sullivan, chairman of the State reconstruction committee, and committees in each of the towns visited. Agriculture finance corporation loans and Red Cross grants will be made at these conferences.

ALIENIST FINDS LEOPOLD IN GOOD SPIRITS

Chicago, June 3 (A.P.)—Relatives of Nathan Leopold, Jr., maintained today that there was no significance in the visit of Dr. Bernard Glueck, New York psychiatrist, with the youth in whose defense he testified when Leopold and Richard Loeb were on trial for the murder of Bobby Franks.

The alienist talked with Leopold for half an hour in the warden's office at Stateville Prison. When he left, accompanied by two of Leopold's brothers who motored out with him, the alienist denied his visit had any connection with the rumor that he had been retained as medical counsel by the Leopold family, pending a possible petition for an insanity hearing.

Earlier, in conversation with Deputy Warden Frank L. Kness, Dr. Glueck was understood to have expressed the opinion that Leopold seemed to be in better spirits than when he had last seen him at the time of the trial.

Leopold's father, who gave up his own visiting day privilege that the New York doctor might have this visit, said that the meeting had no significance and that Dr. Glueck was there rather as an observer of the entire prison than of his son.

NORTHERN CHINESE SURRENDER HSUCHOW

Shanghai, June 3 (I.N.S.).—Shantung forces, under Chu Yu Pu, have evacuated Hsuchow after a sharp battle with the Nationalists, according to dispatches from Nanking. The Shantungese have withdrawn in the direction of Linching and Yencheow.

New York, June 2 (A.P.).—Nanking University, which ceased to function when Chinese Nationalist troops overran the town seven weeks ago, has been reopened with a complete Chinese staff, Dr. Arthur J. Bowen, president of the American University, announced today.

SUSPECT FIREBUG BURNED HOME OF FRANK TINNEY

Baldwin, N. Y., June 3 (I.N.S.).—The home of Frank Tinney, actor, was destroyed today by a fire which police and firemen said was of incendiary origin. The house was unoccupied. Tinney has not been at the house for more than a year and his wife has been away for six months. Firemen said woodwork inside the house had been sprinkled with gasoline or kerosene and the structure had apparently been set afire. The loss was estimated by police at $50,000.

SAFES CRACKED IN FIVE NASHUA GARAGES

Nashua, N. H., June 3 (A.P.)—Five automobile sales garages were entered by safe crackers here today.

The places raided were: Nashua Auto Company, where the safe was opened and more than $2,000 taken; the Nashua Buick Company, Mercer Brothers Garage Company, Inc.; Pollard Auto Company and the Harwood Dee Company.

30 Agree to Make Bird Happy as Owner Travels

New York, June 2 (A.P.).—Thirty friends of Miss Anna Bird Stewart of Fifth avenue are to visit her canary at least once a week in a bird store for three months while she is in Europe.

Until friends acted, the prospective loneliness of the canary, Johnny Doe, 15 years old and blind in one eye, was a problem that threatened to cause the trip to be cancelled.

MORE RAIN IS THREATENED

The spell of fair weather in New England was threatened early today by a storm centre off Cape Hatteras, which may bring showers hereabouts tonight.

At this distance, the coming week-end seems fated to follow its May predecessors into a watery grave, judging by the appearance of two large, intensive storm areas converging on the Atlantic Coast States from Kansas and Minnesota.

June has not thawed northern New England out of its Winter wraps, Northfield, Vt., reporting a temperature of 32 above last night with a killing frost. Forecast for Boston and vicinity:

Partly cloudy, possibly with showers late tonight and Saturday; not much change in temperature; fresh easterly winds.

Robert McKim Ill

Los Angeles, June 3 (A.P.).—Robert McKim, film actor, early today was reported critically ill at the Hollywood Hospital, where he was removed following his arrival from Salt Lake.

MADMAN FREED TO HUNT GOLD ESCAPES

Methuen, June 3.—"Who's looney now?" is the question the Methuen and Salem, N. H., police are asking as they beat through the heavy woods in the stillwater section in search for Alfred Morley, aged 44, who was turned loose by the authorities of Danvers Hospital to search for buried gold.

Morley, who formerly lived in Phillips street, was sent to Danvers Hospital last November. He told the hospital authorities he had a considerable sum of money buried in the woods near the Merrimac Valley Country Club.

While Morley was rated as of unsound mind, the minute details of the burying of the treasure were so convincingly related that the hospital authorities finally believed him.

The mans' wife, Rachel ,and a friend, William Hickson of Lawrence, were given custody of Morley by the Danvers officials and the three set out for the location of the buried treasure.

When near the Merrimac County Club, Morley and the party would have to leave the machine and go into the woods. He murmured something about a big tree, and the three started beating their way through the brush. Morley gradually edged away from his wife and Hickson. When he had a fairly good start, he took it "on the leg" and nothing has since been seen of him.

Rumanian Cabinet Resigns

Bucharest, June 3 (A.P.).—The Rumanian Cabinet headed by General Potzu Avarescu has resigned. It is indicated that a "National" ministry, as desired by King Ferdinand, will be formed through collaboration of the Liberal, National, National Peasant and Peasant parties.

Power gradually extirpates from the mind every humane and gentle virtue.—Burke.

Generally speaking there is more wit than talent in this world.—De Rivarol.

HEY! LOOK WHAT I GOT FOR JUST CUTTIN' THIS OLD LAWN!
OH SKIN-NAY NECCO BOLSTERS
Earning the first quarter to treat the gang with Necco Bolsters
NECCO BOLSTER

Necco PURE CANDY 5¢

Crackly honeycombed molasses, peanut butter: chocolate coated

Let No One Deceive You!

"SALADA" TEA

Is not sold in bulk. Only in packages.

Take Elevator to 3rd Floor and Save Money

Boston Wholesale 3rd FLOOR Millinery Co.

Blake Bldg. **59 Temple Place, Cor Washington St.**

Retailers — Wholesalers — Manufacturers

Lowest Price in Boston!

Black Milan Hats

$1.96 (Patent) $1.96

The most popular hat of the season

A truly exceptional value

Finely sewn patent milan ribbon trimmed

$1.96

Usual $4 Quality

Again We Lead—The Newest at the Lowest Prices

WASHINGTON JEWELRY CO.

So, they went to the **WASHINGTON JEWELRY CO.**

He thought she was the sweetest girl in the world. One night he popped the question. She said "Yes." . . . *So they went to the Washington Jewelry Company.*

"HAPPINESS" Diamond Engagement Ring

A creation of sparkling splendor. Diamond is alive with leaping fire. An *extraordinary* Ring that will give HER Happiness!

$45 $1 Down $1.25 Weekly

CALL at our Upstairs Store, or MAIL COUPON. Largest Mail Order Credit Jewelry House in New England.

. . . So they sent to the Washington Jewelry Company.

Send NO money

2 Generations of Honorable Dealings

WASHINGTON JEWELRY Co.

365 Washington St. Boston. Up 1 Flight

Gentlemen:—I enclose NO MONEY. Send me $45.00 "Happiness" Diamond Ring. I will pay postman $1.00 on delivery, balance $1.25 weekly if satisfied. If not, my $1 back. Size.....

Name .....

Address .....

City ..... State .....

If a new customer, please tell us something about yourself. We will appreciate and respect the information. Amer.Fri.-6-3.

GILCHRIST'S SELF-ACTING BARGAIN REDUCTIONS BASEMENT

Mothers!—Don't Delay—Here Sharp at 9—SATURDAY

Exceptional Lot of Better Grade

Girls' and Juniors' New Coats

$5.99

Satins—Poiret Sheens—Twills —Sport Materials and others

Many have touches of fur—fancy pockets—contrasting facings and other new and unusual novel trimmings. Every one well lined. Sizes 7 to 19 years in one style or another.

Girl's Coat $5.99
GIRL'S DRESS $1.49
Self-Acting Reduction Plan
(Adopted by Gilchrist at FIRST prices must be low to start with. Then the Self-Acting Reduction Plan cuts after 13 selling days 25% off the first reduction and after 14 selling days 25% off the second reduction. Goods stress you to clearly after 20 selling days.

Girls' Wash Dresses

Many With Bloomers

$1.49

Prints, broadcloths, charmusette and other smart washable cottons. Bright and cheerful figured patterns. Contrasting collar and cuffs, pipings, etc. Over 25 new and pleasing styles in sizes 7 to 14 years.

Juniors' Raincoats

Better grade silk oilskin (transparent), wanted shades and others of novelty type. The smartest garment for rainy days or beach wear. Sizes 15 to 19 years.

$1.99

They're Savings You'd Never Believe Possible

Big Boys' All Wool Blue Serge SUITS

$7.99

Double-breasted models. Trousers fully lined. Sizes 8 to 16.

Boys' 2-Pant SUITS

Including Vest Suits

$3.99

Good durable mixtures for school wear. Sizes 8 to 14.

Boys' Sweaters

Slip-on style College patterns. Designs. Sizes 28 to 36.

$1.49

Boys' Shoes

Brown or black oxfords Wanted broad toe style and made with sturdy sewed soles.

$1.95

LOOK WHAT

50¢

WILL BUY

Just 206 **Wash Dresses 50c**

Check Plaids, all over prints in good styles and good Summer shades.

Just 147 **White Sweaters 2 for 50c**

All white, in collarless round neck, tuxedo and slip-on styles.

Corset-Brassieres 50c

Four Garter Models, made of fancy pink materials.

Girls' Dresses 50c

Bright figured prints and ginghams. Contrasting trimmings. Sizes to fully well. Sizes 7 to 10 years.

Misses' and Children's Tailored Hats 50c

New and popular Summer shades, darker shades, too!

Boys' Wash Suits 50c

Rayon Tops in a big variety of patterns. Sizes 3 to 8.

Boys' Blue Denim Overalls 50c

Good quality for play wear. Sizes 8 to 15.

NO MAIL OR TELEPHONE ORDERS FILLED

Not in Boston Alone

but all over New England people know the money-saving advantages of

The Friendly Store

FROM Hartford, Conn., comes this letter:

"Gilchrist Company, Dear Sirs:—I have just returned from Canada and do hope to get to Boston the last of this month. I can assure you that I shall visit your constantly improving store.

"Let me say that I have often remarked about Gilchrist's progress. Wishing you a most successful year, I am

"A CONTENTED CUSTOMER."

It is by making people happy that a great store grows greater still. Notice the crowds of smiling people in Gilchrist's, the hum of useful activity, the friendly faces of salesmen and saleswomen who know their patrons personally.

And now, with the additional advantage of

THE GILCHRIST PLAN

the business of this favorite store is breaking records, attracting new friends every day, and extending new advantages to our old friends.

Call today, and let us show you how The Gilchrist Plan will save both your money and time.

GILCHRIST'S

THE FRIENDLY STORE

417 Washington Street (at Winter)

MEMBERSHIP DRIVE NETS 500 NEW ELKS

Five hundred new members were added to Boston lodge No. 10 of Elks, as a result of their recent membership drive. This brings the total membership up to 7,900.

JEROME K. JEROME NEAR DEATH AFTER STROKE

London, June 3 (I.N.S.).—Jerome K. Jerome, famous British novelist and humorist, stricken with a cerebral hemorrhage, is in serious condition in Northampton Hospital.

COUNT DE PROROK GETS PARIS DECREE

Paris, June 3 (I.N.S.). — Count Francis Byron Kuhn De Prorok, well known as an archaeologist, was today granted a divorce from the Countess, the former Alice Josephine Kenny of Brooklyn, on grounds of desertion. The Count and Countess were married in New York in 1923.

RUTH SNYDER GETS LETTERS BY HUNDREDS

By RUTH BROWN SNYDER

CHAPTER 10

Copyright, 1927, King Features Synd. Inc.

IN Sing Sing all prisoners' mail is opened. Being a notorious person, I get hundreds of letters daily. Many of them can be classified into groups:

From cranks who have theories whereby I can prove my innocence, make Judge Gray confess he lied, found my appeal or plea for pardon.

From freaks who "love" me or want to marry me.

From women who sympathize with me, many of them young girls, and believe my story and think I was sacrificed a martyr.

From a few sane and sensible people who write decently and seem to understand many things that most people never could.

From no end of couples who want to adopt Lorraine. (Maybe the $100,000 insurance and the house she is supposed to get help that quota.)

ONE LETTER A PUZZLE.

One lengthy letter, forwarded me by my lawyers strikes me as worth reproducing in part. It is not a defense, neither is it an attack. I don't know just what it is.

The writer is Arthur Bragg, 6314 Fifth avenue, Brooklyn, a neighbor of where I once lived, but I do not know the writer. He says:

"I am taking the liberty of writing regarding the article appearing in a magazine, X-raying the soul of Ruth Snyder.

"I expected to find out something about the soul, but the jury of talented folks did not appear to me to be very exacting chemists, they give results from outward appearances and outward actions, although I am positive that they all know that this method of analyzing is next to worthless.

ACTION OR THE SOUL.

"Character is formed by the action of exterior forces upon this 'soul,' it is the edgy circumstances the molder; we have as little to do with the molding as we do in the manufacture of the clay. If each individual had precisely the same start equipped with the same power to fight the same battles, would not the result be exactly the same for each? As soon as there was a deviation in the slightest degree that would denote a difference in the makeup and be a handicap to the one and advantage to the other.

"Do we ask to come here?

"Do we decide the date of our arrival, the length of our stay?

"Do we design our physical appearances, beauty or else?

"Do we make our own characters, the good and the bad?

"Do we choose our parents, their nationality, religion and mundane condition?

"Do we select our earthly environment?

LAW OF ENVIRONMENT.

"As for the date, would Napoleon's ability as a general and soldier have been developed if his duration of stay had been in peaceful times?

"Was Ruth Snyder's power of resistance as strong as Joan of Arc's?

"Almost all of us know a little about the law of gravity, but of a closer law, closer to the welfare of humanity, the law of environment, we know next to nothing, although subconsciously it denotes its recognition in some advance type humans. Occasionally a hero will say, 'Anyone else in my place, would have done the same thing.'

"Self preservation is the first law of nature, such being the case, does it not necessarily follow that selfishness is a primeval instinct, hence egotism? All of the analyzers are free with the use of their accusations of egoism against Mrs. Snyder, how plainly this shows the nature of their own ego; success spoils more than poverty. Why not have criminals judged by their true peers, other criminals? How can egotistical people judge unsuccessful misfortunates?

DON'T CONDEMN CRIMINALS.

"The criminals are off the front pages, the hero is on, Lucky Lindbergh. Does he know anything about the law of environment; when he says, 'I was born under a lucky star. I have a keen power of direction.' Shall we take away his glory? Certainly not. Let's feed glory, fame, reward by the tablespoonfuls; humanity needs its heroes, its Lindberghs, its Lincolns, its Paderewskis. Praise the worthy, the fortunate, the lucky, but don't condemn the others. Let us protect ourselves from the insane, the diseased and the criminal, until we learn how to prevent such personalities, but not punish. Five thousand years of mankind reeks with punishment. Brains that build airplanes, subways, radios and gigantic business enterprises, if applied to criminal problems will give astonishing results. The same energy and expense at the Snyder trial, otherwise applied, could give the answer. I'll gamble on that."

I read the letter over twice, and I have little time left to give to anything. Somehow it made me feel better. I don't know exactly why. It neither damned me nor praised me. But Mr. Bragg seemed to want to say he felt kindly toward me.

Continued Tomorrow.

GIRL-WIFE ACCUSES HER HUSBAND OF MURDER

Marion, Ind., June 3 (A.P.).—Arthur Walser, 29, of Fairmount, Ind., was confronted today with a confession which, authorities said, they had obtained from his 16-year-old wife, Dorothea, implicating him in the murder of her 12-year-old cousin, Clifford Cox.

The purported confession declared that Walser gave the boy poison to obtain $440 in life insurance carried in Mrs. Walser's favor. Mrs. Walser is held in jail here with her two-months' old baby.

Three Die, Twenty Injured

Berlin, June 3 (A.P.).—Three persons were killed and twenty seriously injured when the environs of Osnabrueck, about 70 miles southwest of Bremen, were struck by a cyclone last night. More than 300 houses were badly damaged.

Devil Will Be Driven From High Place in Wellesley

The old devil who has been on a high perch in Wellesley for many years now is about to be knocked off his lofty place and some would say, at first thought, that a darn good thing it is, too.

But he's only a stone devil and his place is atop the great stone tower on the Baker estate in Grove street, Wellesley, the "Old Curiosity" house whose owner, for some reason or other, had mysterious tunnels and other weird contraptions built into it.

The house is sagging now and the devil has a bit of a slant on, too much so for safety, it has been decided. So it must come down.

NINE KILLED IN PARIS EXPRESS TRAIN WRECK

Paris, June 3 (A.P.).—Nine persons were killed and seven seriously injured when the Paris-Nimes express, which left Paris last night, ran into the overturned cars of a wrecked freight train near Moulins, 160 miles southeast of this city.

It is believed no Americans were among the casualties. Two third-class coaches and the express car were badly smashed.

CAN'T SUPPLY RUM FAST ENOUGH FOR ONTARIO

Toronto, Ont., June 3 (A.P.).—The liquor supply having failed to keep up with the heavy demand since the ending of eleven years of prohibition on Wednesday, the government today faced a further limitation of purchases.

An order reducing maximum single purchases from two cases to one was announced by the provincial liquor control board. The limit of beer purchase will remain at two dozen quarts. The reduction of liquor allowance will stand until the demand decreases.

Chairman D. B. Hanna of the control board said the regulations provide no set time a tourist must stay in Ontario to qualify for a transient permit.

"Take Elevator to 3rd Floor and Save Money"

Boston Wholesale Millinery Co.
3rd FLOOR Blake Bldg.
59 Temple Place, Cor. Washington St.
Retailers—Wholesalers—Manufacturers

Very Latest
The New Aeroplane
FLOP HAT
Regular $5 Value
$2.96
Large Felt Hat
Hair Braid Edge
Ribbon Trimmed
Colors—White, Black, Green, Pink, Rose, Copen, Monkey

FELT HATS MADE ON THE HEAD
$4.75 All Colors

Again We Lead—The Newest at the Lowest Price

HOUGHTON & DUTTON CO.
Friday and Saturday Only
9 Rolls Oatmeal Wall Paper and 18 Yds. Border

Our Reg. Price $3.06
$1.79
The kind of paper so many people are seeking for redecorating the Summer cottage or home. Heavy duplex kinds in wanted shades, 30 inches wide. Enough to paper a room of average size at a fraction of the regular price.
Newest Wall Papers
Our 10c Papers 5c Our 28c Papers 14c
FOURTH FLOOR

HOUGHTON & DUTTON CO.
Legal Stamps Given and Redeemed
Suits Built To Stand Hard Usage!
Suits Priced To Offer You Savings!
Boys' 4-Piece Suits
--tweeds, plaids, mixtures
--two pairs trousers
--extraordinary value
$7.95
Now a suit value unsurpassed in wear—in looks—in style—in extremely low price! Some all wool, some wool and cotton and every one sure to give lasting satisfaction. Sizes 8 to 15.

Boys' Sailor Suits
Made with one long and one short pair of trousers. All white. Sizes 3 to 10. Also white with blue collars and cuffs. $2.59
Wash Knickers
Grey or oatmeal cotton linene or novelty diamond weaves, ruff-dio stripes and plaids. Cut full. Sizes 6 to 18..... $1.00
Finest Blue Serge Suit Value We Know Of!
2-Pant Graduation Suits
The kind of suit you'll be proud to have your boy wear on graduation day and after! True blue, one pair golf and one pair regular knickers, alpaca lined coat. Sizes 9 to 15. $12.95
H. & D. BOYS' DEPT.—STREET FLOOR

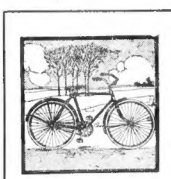

Boys' Bicycles
For Saturday Only
Nicely enameled frames, New Departure coaster brake, rubber pedals and grip. Drop side mudguards. Motor bike saddle. Strong and well made. $25
FOURTH FLOOR

"Beacon Hill" Shoes
Made by ENDICOTT-JOHNSON
For Girls
For Boys

—Made by one of the World's Largest Manufacturers.
—Sold by New England's Great Economy Store.
You get the double benefit of the quantity production economies of this great maker and the low price policy of this great store. Every pair made to our own specifications to insure quality. Every pair certain to provide long wear and lasting good looks.
Boys' and Little Men's Beacon Hill Shoes
Sizes 11½ to 13½, $2.48, $2.98, $3.48, $3.98
Size 1 to 5½, $2.98, $3.48, $3.98, $4.98
Eight new styles of low cut shoes, in black, gun metal, nut brown and two-tone combinations—shoes of dependability that will prove to you conclusively by their long wear that you should always buy Beacon Hill shoes.
Children's and Misses' Beacon Hill Shoes
Sizes 8½ to 11, $1.95, $2.48, $2.98
Sizes 11½ to 2, $1.95, $2.48, $2.98, $4.98
Sizes 2½ to 7, $2.48, $3.48, $4.98, $5.98
Patent leather, parchment calf and rose blush calf, one-strap pumps and two-eyelet ties. A marvelous variety that demonstrates Beacon Hill style superiority as well as Beacon Hill durability and economy.
STREET FLOOR

Legal Stamps in Addition to Our Always Low Prices
HOUGHTON & DUTTON CO.
Phone Haymarket 3600 | Legal Stamps Given and Redeemed | Tremont and Beacon Streets | Store Hours 9:00 to 5:30
Our Buyer Just Returned from New York With Some of the Greatest Dress Values We've Ever Seen!
Dresses $9
Styles so new and beautiful they seem inconceivable at the price.
Styles that proclaim the deft touch of master designers—fabrics of a quality you'd never expect to see at such a price! Truly a lot of dresses sure to arouse your enthusiasm just as it did ours when we first opened the boxes. Be here early Saturday for finest choice.
—WOMEN'S EXTRA SIZE STYLES in flat crepe and georgette, in navy, black and new colors.
—MISSES' DRESS AND SPORT MODELS in washable crepe or georgette, in new pastel shades, navy and black.

H. & D. Co., Dress Dept., Third Floor

The E. B. Horn Co.
Graduation Gifts
Waltham Watches

$20 $25 $30 to $50
White Gold, Green Gold, Cushion, Tonneau or Octagon shape. Attractive Platinum finished dials.
Gruen Watches for Graduates

$25 $30 $35 to $100
Many beautiful styles. Guaranteed accurate. Style illustrated $35.
The E. B. Horn Co.
Open Saturday Evenings
429 Washington St.
Jewelers for 88 Years

Posner's

MEN!

When You Change to

Athletic Union Suits

REMEMBER

POSNER'S is the best men's UNDERWEAR store!

Properly fitted by Expert Salesmen

95c

for our famous high-grade

Posner's D.H.P. FOR WELL DRESSED MEN

Athletic Union Suits

Made of a Fine Quality Nainsook

Headquarters for Carter's Knit Union Suits

Posner's

3 Stores

SCHOOL ST. at City Hall Ave. 38 Court St. (Scollay Bldg.) Washington St. At Avery St.

Open Saturday Eve

Public Library Head Raps Censorship

Book censorship, whether accomplished through action of the courts, by hint of district attorneys, from reports of unofficial committees, or as a result of pulpit thunderings, reacts immediately upon the Boston Public Library, causing a "run" on the library copies of the books in question, and at the same time an almost automatic removal of the volumes from circulation, says Charles F. D. Belden, librarian.

"I am sure that nine-tenths of the books banned would not have the slightest effect upon public morals if sensational attention were not drawn to them," he said.

"It is absurd that a great institution like the Boston Library should be forced to keep out of the hands of serious readers books which twenty years from now will be looked upon as depicting actual cross-sections of American life of today."

Recent book lists show that the library's choice of fiction is not of the emasculated type.

MYSTER" STORIES LIKED.

"We do not stick to just goody-goody books," the librarian stated. "We know pretty well what our readers want. We know that detective stories are always popular. We know that there is always an eager demand for stories of adventure. Oppenheim is always popular, so is Mary Roberts Rinehart."

Latest lists show such authors as Warwick Deeping, Percy Marks, David Lawrence, whose writing may generally be counted upon for zip and spice, John Erskine, whose "Galahad" is no Sunday School manual, finds a place in the recent additions.

Of the less sensational present-day writers are found no less than five of the Gibbs family, namely, Anthony A. Hamilton, George, Jeanette Phillip and Sir Philip. Then there are Zane Grey, Hergesheimer, Samuel Merwin, Maurice Hewlett, Henry James, Jr., Dan Poling, Gertrude Stein, W. L. George, Christopher Morley and Louis Tracy.

"Every ten days we receive from 20 to 30 new books," said Mr. Belden.

MANY ARE DISCARDED.

"Half of these are immediately discarded by our reading committee as worthless. These you can always find in the 200 circulating Branches of Greater Boston to be had for a couple of cents a day. From those considered desirable we select as many as our funds permit. We are handicapped by lack of funds for purchase of books, and have to consider the large number of branches to be supplied.

"During the last year we have added 467 new fiction titles, of which 57 were in the juvenile class and 41 in foreign languages; in other words, about one new adult English fiction title for every day in the year. In many cases we bought as many as 20 or 40 copies of a single title.

"Altogether, 8,260 copies of these 467 books were bought. Even at that, we do not have enough to supply our central library and the 31 branches. The best that we can do is to put four or five copies in the central library; a few in two or three of the most important branches, and the rest in our reserves."

Girls Grab 14 New Ensigns

Annapolis, Md., June 3.—Handsome young naval officers appeal to the girls. Fourteen ensigns, just after receiving diplomas, went straight to the alter.

CALLES' DECREE NOT BOYCOTT ON U. S. GOODS

Mexico City, June 3 (A.P.).—The foreign Office issued an official statement today saying that President Calles' decree instructing governmental departments not to buy in the United States is nowise a boycott against American goods, as the departments were merely ordered to buy in Mexico without considering whether the goods were American or not. The decree is described as designed to safeguard Mexico's financial interests and avoid delays in the receipt of merchandise.

The Foreign Office stated that the cordial relations existing between both governments cannot be affected by the decree.

SOVIET ENVOYS LEAVE LONDON FOR MOSCOW

London, June 3 (A.P.).—The main body of Soviet representatives whose functions were terminated by suspension of diplomatic relations with Great Britain left London by train today.

Communistic songs were sung and red flags waved as the leading members of the Soviet headquarters staff and the trade delegation headed by Charge d'Affaires A. P. Rosengolz, took their departure. There were some boos from others in the crowd. It is understood the party will stop in Berlin for a conference with the Soviet Foreign Minister, M. Tchitcherin, on their way to Moscow.

REAL REDS IN TROOPS TO GUARD COOLIDGE

Washington, June 3 (A.P.).—Indians whose ancestors once trod the warpath of the Black Hills and fought the very cavalry regiment to which they now belong may guard President Coolidge at his South Dakota summer residence.

The Fourth Cavalry, part of which is stationed at Fort Meade, not far from the state game lodge offered to the President as his vacation camp, will provide 50 men and three officers as the executive's guard detail. Recently the regiment took on a number of recruits, including 25 full-blood Sioux Indians.

Fort Meade is one of the last remaining frontier posts. It is commanded by Lieut.-Col Richard Walker, while the regiment is commanded by Colonel Osmun Latrobe, stationed with the remainder of the regiment at Fort D. A. Russel, Wyo.

Good men are hard to find. Employers constantly look for trained men to fill big jobs through the Help Wanted columns of the Classified Ads. Classification 23.

PRINCESS MARY COUPLED WITH MELBA IN HONORS

London, June 3 (A.P.).—A feature of the King's birthday honor list is the number of women admitted to the Order of the British Empire. Princess Mary and Dame Nellie Melba received the grand cross of that order, while Countess Stradbroke, lady Antobus and the others are made dame commanders. The Countess of Lytton is admitted to the Imperial Order of the Crown of India.

Sir Davison Dalziel who first introduced motor cabs into London, and Sir Gilbert Greenhall former president of the Royal Africultural society, are created baronts.

LENOX JEWELRY Co.

DIAMONDS WATCHES — JEWELRY GRADUATION and WEDDING GIFTS

On Credit — At Cash Prices

SUGGESTIONS

14K CAMEO PIN

A genuine cameo, clean cut figures, set in solid 14K White Gold Assorted sizes.

$15 UP

50c a Week

SIGNET RINGS

Large selection 14K and 18K White and Green Gold.

$7.50 UP

50c a Week

UNUSUAL VALUE

A beautiful brilliant flashing diamond 14K Solid White Gold Setting.

$50

$1 a Week

Sport Watch

A dependable nickel movement of good timing qualities. Luminous dial and leather strap. Attractive case.

$10

50c a Week

WALTHAM SPORT WATCH

Jeweled — Gold Filled— fine quality ....

$23.75

50c a Week

WALTHAM

Small size 14K White Gold Filled, jeweled, tested and tested Assortment of styles dependable Waltham quality ....

$25

50c a Week

LATEST 19-JEWEL ILLINOIS ROCKLAND

A fine Watch with a radiant reflating arrangement adjusted to heat cold and isochronism. 14K White or Green Gold Filled Case.

$39.75

$1.00 a Week

LENOX JEWELRY Co.

Jewelry on Credit at Cash Prices

381 WASHINGTON ST.

Opposite Franklin St.

A GOOD BUY

BAKERY and large grocery store; price low; good business; same owner last 6 yrs. suitable for couple. 574 Tremont St. Parva Real Estate Office, Han. 6828.

This is one of the many Business Opportunity offerings listed in today's Classified Ads. See Classification 62, on the next-to-the-last pages of this newspaper.

I. J. FOX 41 WINTER ST. ELEVATOR TO 4TH FLOOR

SPECIAL SALE Fox Scarfs $18.50 UP ALL WANTED COLORS

Our stock includes Red Fox, White Fox, Pointed Fox, Beige Fox, Platinum Fox, Brown Fox and others Greatly reduced prices on mail Scarfs or Chokers in Squirrel, Stone Marten, Baum Marten and Mink

Don't Store Your Fur Coat!!!

until you have seen our prices on repairing, remodeling and cleaning—guaranteed saving

RELINING — $13.50 Up

ALL MATERIALS SUPPLIED BY US

NEW FUR COATS—GUARANTEED SAVING

BEST FURS BEST STYLES $5 Deposit IS ENOUGH

"That's the Brand!"

Quality has made it the Final Choice of Millions

Hop Flavor or Plain BLUE RIBBON Best Results At Your Dealer

For Sale at All First National Stores, Inc.

E. E. Gray Company Stores

Wholesale Distributor

M. COVITZ & SON

93 Fulton St. Tel. Richmond 2874

Webster Thomas Co., 217 State St.

Mail Orders Filled; 'Phone Orders, Liberty 9700

GILCHRIST'S

*THE FRIENDLY STORE

Washington Street

*Copyright

Open a Gilchrist Plan Charge Account; Pay Weekly

We Have Sold Hundreds at $5 and $6.50!

SPORT HATS IN TUBULAR VISCA

They Will Sell in Double Quick Time at This Reduced Price!

$3.95

For Every Outdoor Occasion

Light-as-a-feather for Traveling

There are ever so many good points about these hats! They fit as Paris says smart hats should fit "CLOSE-TO-THE-HEAD." They fit snugly into the suit case and come out like new! Light colors for proms and June festivities, dark colors for business or traveling.

THIRD FLOOR

The Very Newest!

Petal Flowers

89c

Worn smartly on dress, coat or hat. All the pastel tints and vivid red.

STREET FLOOR

For Graduation!

Boys' Blouses

$1

Plain and figured white broadcloth and soisette. Collar attached. Sizes to 16.

Boys' WHITE Broadcloth Shirts $1.45

Sizes 12½ to 14½ neck.

STREET FLOOR

Girls' Patent Strap Pumps

$4

A patent colt skin showing the new vamp and side cut-outs and front strap. Goodyear welt. Sizes 11½ to 2.

Boys' Shoes $4.50

Mannish cut. Black gun metal or tan. Goodyear welt. Sizes 1 to 6.

FOURTH FLOOR

Summer's Coming!

Children's Socks

25c

Lisle play socks with fancy tops —several shades of sand and black. Sizes 5 to 7½. Rayon and lisle for semi-dress wear. Light colors. Sizes 5 to 8½.

Other Sox, 35c, 50c, 75c

STREET FLOOR

GRADUATION WILL SOON BE HERE!

Outfitting the Boy and Girl at a Moderate Sum!

Girls' WHITE Crepe de Chine

Frocks $10

Tailored or Frilly Styles

You could scarcely make a frock of this quality crepe de chine for so small a sum! Sketch—tailored model with touch of Irish lace at neck and single pleated skirt. Others in frilly styles for those who prefer them.

Other Frocks $10 to $15.00

$10.00

Junior-Misses' Frocks

WHITE Crepe and Georgette

$10.95

Others up to $15.50

Charming frocks, mostly one-of-a-kind! Sheer georgette and heavy flat crepe featuring one and two-piece styles. Vionnet and new angular necklines. Long or short sleeves.

$16.50

SECOND FLOOR—TWO SECTIONS

With Two Pairs of Knickers!

Boys' BLUE Serge Knicker Suits

$14.75

In Sizes to 18 Years

Graduation will soon be here! Both mother and son will like these suits! Of all wool serge, double breasted model coat, mannish vest, two pairs knickers. One of our best sellers and not high priced!

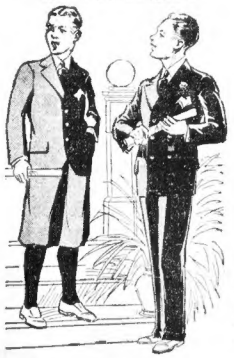

One Pair Longie—One Pair Knickers

Boys' BLUE Cheviot Longie Suits

$20

Sizes 14 to 18 years

He will have that "well dressed feeling" in a perfectly tailored, all wool blue cheviot, double breasted suit. Coat, vest, one pair longies, one pair of knickers.

Open a "Gilchrist Plan" Charge Account and Take Advantage of These Savings, Paying Out of Your Earnings

CREDIT

EYES TESTED FREE

Save

On Your Glasses

It is no longer necessary to pay the current high prices to have new eye-glasses or broken ones replaced. We can save you from 33 1-3 to 50% and guarantee perfect service. Our optometrist, one of Boston's leading practitioners, will thoroughly examine your eyes without charge. We have all styles of frames and lenses at money-saving prices on credit.

LENOX JEWELRY CO.

Jewelry on Credit at Cash Prices

381 WASHINGTON ST.

OPPOSITE FRANKLIN

LINDY CHEERED AS HE LANDS AFTER FIGHT WITH FOG

FORCED DOWN IN ENGLAND, BUT IS SOON ON HIS WAY

Continued from Page 3

the embassy during the morning but he went to luncheon in the Bois De Bologne headquarters of the International League of Aviators and again it was demonstrated that the French has ve not had enough of this young hero to cheer him.

At the League of Aviators' luncheon Lindbergh presented the Japanese ambassador, with a trophy for his flight from Tokio to Paris.

He also presented the league's medal to Capt. Jain Pelletier D'Oisy for the notable French aviation achievement in 1926, his long flight to the East.

During the luncheon President Clifford Harrison announced that William Randolph Hearst has accepted the presidency of the American division of the league.

"I am leaving tomorrow," said Lindbergh, addressing the gathering, "but it would be weeks or even months before I left if the choice were left to me. I will take the first opportunity to return to France."

President Harmon of the League gave Lindbergh one of the league's medals to present to President Coolidge.

Greeted By Swedes

Later in the day Lindbergh attended a reception at the Swedish church.

"Your deeds belong to America, but Sweden is anxious to have at least a small corner in your heart," said Count Ehern, Swedish Minister, welcoming Lindbergh.

Lindbergh, in his reply, declared his intention of visiting Sweden on his next visit to Europe.

Prominent Swedish citizens in Paris welcomed Lindbergh, who was greeted with loud applause. A male choir sang the Swedish and American national anthems, while small children waved the flags of the two nations.

Lindbergh today asked Captain White, naval attache at the American Embassy, to make further efforts to secure the return of his flying helmet which he lost last week while flying over Paris.

"I'd like to have it before I leave, but if you get it later please send it to me," said Lindbergh, who regards this helmet, which he made largely by himself, as a talisman.

Only Afraid of Plane

When Lindbergh was asked if he postponed his flight from London yesterday because he felt he couldn't make the hop against adverse weather conditions, he replied:

"Personally I never had any doubt at all, but remember I was borrowing a plane, and as a guest I couldn't leave until my hosts thought it advisable."

New York to Welcome Lindy With Dinner of 3,500 Persons

New York, June 3 (A.P.).—The largest dinner ever given a private individual in this city will be a feature of New York's three-day welcome to Captain Charles A. Lindbergh.

Thirty-five hundred persons are expected to crowd the East and West ballrooms of the Hotel Commodore for the dinner on the evening of June 15.

Mrs. Evangeline Lindbergh, mother of the young flier, has been invited by Mayor Walker to be the guest of himself and Mrs. Walker, while New York pays its tribute to the aviator.

LUNCHEON TO FLIER'S MOTHER

Mrs. Walker is planning a luncheon on June 11 in honor of the flier's mother.

Failure of the metropolis to be the first city to welcome the airman has not lessened enthusiasm of those in charge of his reception. From the time Lindbergh arrives at Miller field, Staten Island, from Washington on June 14, New York will do its utmost to honor the lone flier of the Atlantic.

A river pageant consisting of a fleet of 100 craft of every description has been arranged to escort the municipal tug Macom with Lindbergh from Staten Island to Manhatten, while numerous aircraft will fly overhead.

Prominent among the harbor craft, which will form a vast circle behind the Macom, will be a full-rigged ship to furnish a contrast between old methods of ocean crossing and that demonstrated by the Lindbergh monoplane.

After the parade up Broadway from the Battery the young flier will be greeted at City Hall and from there he will proceed over a brilliantly decorated and illuminated route to Central Park, where he will receive the State's medal of valor from Governor Smith.

Berlin Is Chamberlin's Goal, Says Father at Iowa Home

Denison, Ia., June 3 (A.P.).—The Bellanca plane "Columbia" piloted by Clarence D. Chamberlin, probably will try to reach Berlin, the aviator's father said today. The statement was based upon the last word Chamberlin's parents received from him, indicating his takeoff was imminent.

Vets Plan Convention

The executive committee of the Boston Unit, Massachusetts State Guard Veterans, dined at the Hotel Bellevue, and prepared plans for the State convention which will probably be held in September.

$10,000 STRINGS OF PEARLS FOUND ON CONGRESS ST.

Five pearl necklaces valued at $10,000, found in Congress St., by Joseph E. Sager, president of the Electrical Supply Co., after hundreds of persons had ignored the package containing the valuables lying on the sidewalk, were returned to the owner last night before he had discovered his loss.

When Miss Edith Baydone of 912 Winthrop Ave., Beachmont, lost her pocketbook, she realized the way to acquaint the largest number of people with her loss was to insert an ad in the Lost and Found Columns of the American and Advertiser Classified Pages.

After the ad had appeared the second day, Miss Baydone's pocketbook was returned.

For quick action—telephone your ads to Liberty 4000—ask for an Ad-Taker.

Father's $2 Check to Be Presented to Lindbergh

Worcester, June 3 (A.P.).—A gift of sentimental value only is to be presented Captain Charles A. Lindbergh here. It is a check for $2 signed by his late father, Congressman Carl A. Lindbergh, and will be presented by Oscar G. Norseen.

Seventeen years ago at a banquet of the Swedish National Federation here, the Congressman was guest of honor. Norseen was secretary of the federation. The check was in payment for a sleeper ticket on the Worcester to New York train, procured by Mr. Norseen on request of Congressman Lindbergh. The latter had forgotten to repay Norseen and upon returning to Washington next day sent the check. Mr. Norseen has kept it since in memory of the occasion.

SAILOR IS DYING AFTER ATTACK

Resenting remarks hurled at him, Jesus Tinero, 29, member of the crew of the seagoing tug Wellfleet, tied up at the Atlantic Wharf, Border street, East Boston, today beat George Moratinnia, another member of the crew, with a heavy wrench, inflicting injuries that may cause death.

Tinero was captured by a squad of police from station 1, East Boston, at the point of revolvers, after he had hidden himself in the hold of the vessel. He surrendered without a fight.

Moratinnia is reported in a dying condition at the East Boston relief station. Both arms were broken, his skull was probably fractured, and he received multiple contusions of the scalp, shoulders and legs.

HUB FLIER MAY PILOT PLANE IN N. Y.-BERLIN HOP TONIGHT

Continued from First Page.

Lieutenant Pond, a former Boston newspaperman, was understood to have applied to the Navy authorities for permission to leave the country, which permission is necessary in the case of a reservist.

He is perhaps one of the best-trained fliers in the reserve service and is as well versed in the vagaries and handling of land planes as he is in those of the sea.

Prepare for Flight

If Lieutenant Pond is to make the trip and the reports hold up, he will go into the air with Chamberlin, on the Bellanca plane, some time before nightfall, and may or may not take the same general route as that followed by Captain Charles A. Lindbergh, who took off just two weeks ago—alone.

It was reported at Curtiss Field Long Island, N. Y., that the time of takeoff is contingent on the time of arrival of the National Aeronautical Association officials at the field.

Man at the field declared that Charles A. Levine, backer of the flight, telephoned the office of the Aeronautical Association in Washington today, asking that officials be sent to the field to make official record of the takeoff.

There was a later report that Carl F. Schory, chairman of the contest committee of the association left at once for the Long Island field.

James Kimball of the weather bureau in New York said that no request for a special weather report had been made at his bureau today.

"We have been keeping in fairly keen touch with the fliers right along," said Kimball, "but we have received no requests specifically about atmospheric conditions as they are at the moment.

Storms Off the Coast

"If the Columbia people do call up for a report, we shall tell them that the wind is favorable off Newfoundland, but that there is considerable fog and stormy condition off the coast. We have not yet received reports of conditions over the ocean, but there is general clearing on the European side."

Lieut. Pond, who may go on the plane, was in the Naval Reserve even before America's entrance into the war. In 1917 he was a special student at Harvard and was doing newspaper reporting when he was called into service.

In April, 1917, he was enrolled as an ensign and was assigned to sea duty in command of the steam yacht Malay, belonging to Dr. Weld of Boston and converted for war work.

Later the Arlington man went overseas on the United States destroyer Aeylwind, which was in collision with a British warship, but with slight damage.

Lieutenant Pond's next assignment was to the British flying school at Gosport, where he took preliminary aeronautical training and then was returned to the United States for training at the naval flying school in San Diego, Calif.

Is Skilled Airman

Following graduation from San Diego he took the advanced course at Pensacola, Fla. His next training was in the United States Army School at March Field, Riverside, Calif., and then from the Army advanced school at Rockwell, Calif., where he proved himself even more proficient in the handling of land planes.

Until six months ago he was an instructor in aviation at the San Diego Naval School, being transferred from there to the United States Bureau of Aeronautics at Washington, D. C., as test pilot.

Lieutenant Pond won fame last January when he piloted a huge three-motored Fokker monoplane from Jacksonville, Fla., to New York 11 1-2 hours, carrying a number of Jacksonville officials.

Saturday 9 A. M. Record-Breaking Values!

Men's, Women's, Children's SHOES

1/2 Price and Less

$4 Ladies' Novelty Pumps . . . $1.95
In all the newest colors; also in patent leather.

50c Ladies' Felt Slippers 29c
All colors; all sizes.

$1 Children's Play Shoes 49c
all sizes

$4 Men's Oxfords Goodyear Welts $2.29
Tan and black.

Only a FEW of our many wonderful values

OPEN SATURDAY NIGHT

GMons 598 WASHINGTON ST.

Two and one-half pound tin, $1.00

Demand the Genuine!

CREAM of MALT

Look for Trademark Name on the Label.

CREAM of MALT *Limited* TORONTO, Ontario, Canada

ATLANTIC WHOLESALE GROCERY CO., INC. DISTRIBUTORS 8-11 FERRY STREET, BOSTON, MASS.

Good men are hard to find. Employers constantly look for trained men to fill big jobs through the Help Wanted Columns of the Classified Ads. Classification 33.

RAYMOND'S

Silk Dresses

7.95 **7.95**

25 New Styles

In all the Season's Most Charming Colors

Sizes 16 to 40

SECOND FLOOR

Women's Sport **Knickers 1.95**

In mixtures—well made and strong—sizes 26 to 36

SECOND FLOOR

Twin Flare Dresses

For Porch—House—Shopping

1.25

Sizes 36 to 44

Charming Circular Skirt Models in Hansum Patterns

All the New Colors of Blue, Rose, Tan, Copen, Cream, Hello, Maize, Tangerine.

SECOND FLOOR

ARTHUR E. DORR

DIVISION

FIRST NATIONAL STORES, INC.

Do Not Experiment Be Sure

Trade at a DORR'S MARKET

STORES THE BEST FOR LESS

BEEF

RIB ROAST 38c lb

Fine Heavy Cornfed. First Cuts Second Cuts, Same Fine Quality, 30c lb.

FACE RUMP	VEAL LEGS	CHUCK ROAST
38c	35c	32c
Tender, Hearty Beef Contains no Bone	Selected Whole Veins Whole or Half	Boneless Pot Roast Always Satisfies

FOWL 36c lb

The Choicest of the Season. They Are Now Very Reasonable. Four to Five Pounds, Ea.

BRISKET	MIDDLE RIB	LEAN ENDS
32c	20c	27c
Superior Corned Beef All Choice Cuts	Corned Very Lightly A Money-Saver	Few Days Cured Very Economical

HAMS 32c lb

DORACO, Famous for Its Flavor. Never Too Fat. Whole or Half

LAMB LEGS	SHOULDERS	LAMB FORES
45c	21c	28c
Young 1927 Lamb Small, Very Choice	Small, Newly Smoked About Six Pounds	Small, 1927 Quality Boned If Desired

PORK LOINS 25c lb

Small, Fresh, Extra Lean The Market's Finest. Either End

SHOULDERS	BACON	PORK CHOPS
20c	30c	35c
Small, Fresh Cut Ideal for Roast	The Famous Dorsco Any Weight Piece	Small Rib Cuts A Very Low Price

MACKEREL 9c lb

Freshly Caught—We Recommend Every One One and a Half to Three Pounds, Each

HADDOCK	Finnan Haddie	FILET SOLE
9c	15c	25c
Firm Finny Fish	The Best Sold	FRESH FLOUNDER VARIETY

NOW OPERATING STORES IN

BOSTON DORCHESTER QUINCY ROSLINDALE BROOKLINE HYDE PARK WAVERLEY CAMBRIDGE WINCHESTER SOUTH FRAMINGHAM SOMERVILLE NEEDHAM ARLINGTON HEIGHTS READING NORWOOD ALLSTON MEDFORD NEWTON CENTRE MARSHFIELD MILFORD WOBURN WEYMOUTH NANTUCKET MATTAPAN WAKEFIELD

FIRST NATIONAL STORES INC.

WHERE NEW ENGLAND BUYS ITS FOODS

First National Helpfulness

O'Keeffe-Connor-Ginter

Handy to wherever you are in New England, one of the 1700 *First National Stores* brings you the pick of the world's choicest food-stuffs at the lowest prices consistent with highest quality.

Fresh Cream	Rich, Heavy, Old Fashioned Country Cream on Sale All This Week at the Lowest Price in Years (BOSTON and VICINITY)	½ Pt. 15c
LARD	PURE SNOW WHITE (Boston and Vicinity)	2 lbs. 29c
Kellogg's	Corn Flakes EXCELLENT WITH SEASONABLE FRUITS	2 Pkgs. 15c
Pork	HEAVY BACKS	Lb. 15c
Pineapple	A Handy Fruit in a Handy Form. Try Sliced Pineapple Cream Cheese and Lettuce For a Delicious Salad	NO. 2 CAN 21c
Kirkman's	Try Kirkmen's Borax Soap and See How It Softens the Water	5 Bars 27c
Kay	A Tasty Cheese Preparation for Sandwiches, Salads, etc.	Jar 27c
Cake	Chocolate Mocha — Made in Our Daylight Bakeshop Delivered Fresh Daily	Ea. 23c

Welch's Grapelade		21c	Sunbrite Cleanser,	4 cans	19c
Apricots	Fancy Grade	lb. 31c	Duz	Whitens With Oxygen Suds	pkg. 19c
Olive Oil	Finest Imported	½ pt. 29c	Repetti Caramels		lb. 35c
Flour	OLD HOMESTEAD FINE PASTRY	24½ Lb. Bag 95c	FINAST BREAD FLOUR	24½ Lb. Bag	$1.09
Coffee	John Alden New England's Favorite Blend	Lb. 33c	Richmond A Delicious Breakfast Coffee		Lb. 27c

Brookside Milk Qt. 12c

Give your children Brookside milk. Milk is one of the most sustaining foods a child or grown up can possibly take. Brookside milk is doubly so because it has 4% butterfat.

Prize Bread PRIZE BREAD is the One Loaf You Can Depend on for Being at Its Best Day In and Day Out. L.G. LOAF 8c

(Boston and Vicinity)

FIRST NATIONAL STORES INC.

WHERE NEW ENGLAND BUYS ITS FOODS

SALUTE OF 21 GUNS TO ECHO THROUGH NATION AS LINDY LANDS

PRESIDENT TO MEET HIM AT MONUMENT

By JAMES T. WILLIAMS, JR.

Washington, June 3.—At every army post and every navy yard and aboard every man-of-war that flies the Stars and Stripes, a national salute of twenty-one guns will be fired as Captain Charles A. Lindbergh comes down the gangplank of the U. S. S. cruiser Memphis at the Washington Navy Yard on June 11.

This is, if a suggestion, for which Major General Charles P. Summerall, chief of staff of the army is given the credit, is adopted by the President's committee in charge of the national reception of the American Ambassador of the Air.

There is ample precedent, it was said, at the War and Navy Departments for Major General Summerall's appropriate proposal. It was by order of President Coolidge that a national salute was fired at Boston when the six young Americans who were the first of all the children of men to fly around the world, landed at the Boston airport from their globe encircling mission.

The salute, however, was heard only by the people of Boston and its surrounding cities and towns. The national salute in honor of Lindbergh would be heard in every American city and town which boasts an army post, a navy yard or a man-of-war. This salute would be the signal to the forty-eight States and the insular possessions of the United States that the young American Ambassador of the Air was safe on the soil of his native land.

MORE HONORS IN STORE.

Meantime other honors are in store for Captain Lindbergh, in addition to a national salute, a colonel's commission in the officers' reserve corps and the greatest honor ever paid a living American upon his return to his native land. In due time he will be awarded also the Roosevelt medal, if recommendations going forward to the commission which awards that decoration are adopted and also a medal from the National Geographic Society.

And a whole bunch of decorations from foreign governments which he was unable to visit owing to his decision to start home this week aboard the Memphis, if these additional foreign decorations arrive in time to be presented by the diplomatic representatives of the governments that intend to add their high honors to those already bestowed by France, Belgium, England and the United States.

Although a committee of four members of the Cabinet designated by President Coolidge and a District of Columbia committee, headed by John Hays Hammond, are engaged in making up the official program for the national welcome to Captain Lindbergh, it may interest the country to know that President Coolidge is personally supervising the whole work of each committee.

KEENLY INTERESTED.

It was said that from the day that Lindbergh landed in New York from San Diego via St. Louis in the beloved plane on his way across the Atlantic, President Coolidge has taken a keener interest in the young man's heroic adventure than in anything that has happened anywhere in the world since Mr. Coolidge came to Washington as Vice President more than seven years ago.

President Coolidge will start from the temporary White House on the day Lindbergh lands, just in time to meet him at the foot of the Washington Monument. In order that the young man may have the whole homage of his countrymen as he comes up Pennsylvania avenue from the Navy Yard, he will be accompanied from the Memphis to the Washington Monument only by the official escort.

In the air this will consist of a representative group of his comrades, who fly the colors over land and sea, and the mails by night and day. On the ground it will consist of a squadron of cavalry, which was the escort assigned for the world flight aviators when they landed four years ago, next September, at the Boston airport, and proceeded from the Army Base to the State House, on Beacon Hill, and is the escort of every President on inauguration day.

It was said by members of the committee at their first meeting to make arrangements for his reception, that Captain Lindbergh probably will be welcomed at Washington by more thousands of his countrymen than have ever assembled in Washington to see a President inaugurated. The railroads are preparing to handle the largest crowd in the history of the capital.

Mother to Meet Lindy at Big Washington Welcome

Washington, June 3 (A.P.)—Hero avenger of the world, Charles A. Lindbergh, will return from the plaudits of the great capitals of Europe to find the loudest acclaim in his own nation's capital when he sets foot in Washington on June 11.

Among the host of American people who will greet the flyer will be President Coolidge and probably the most dearest of all, Mrs. Evangeline Lindbergh, his mother and greatest inspiration for the flight. Mrs. Lindbergh will leave her school teaching post in Detroit to meet her son when he arrives here.

The American nation will grant its official token of reward in one of the most notable ceremonies in its history when in the shadow of the monument dedicated to George Washington and before a vast throng of 100,000 people, the flying hero will receive the Distinguished Flying Cross from the hands of the President.

Lindbergh's welcome to his homeland first will be a gratifying tribute by his fellow-soldiers of the Army and Navy, who will darken the skies flying over the Memphis from far out at sea until it docks at the Washington Navy Yard at noon. Fifty-two planes, and possibly the naval dirigible Los Angeles, or a non-rigid airship, will accompany the Memphis from the Chesapeake Bay up the Potomac River.

When the Memphis docks Lindbergh will be met by an official reception committee, composed of cabinet members, Army, Navy, Marine Corps and coast guard officers, and leading citizens of the District of Columbia. They will escort him to an automobile in which he will head a parade of soldiers, sailors and marines through the capital grounds and along Pennsylvania avenue to the monument. In his honor all the buildings in the city will be emblazoned on the day of his arrival with flags and bunting.

After the ceremony President Coolidge will take Captain Lindbergh to the temporary White House at Dupont Circle, where the aviator and his mother will remain until Monday, when in his trans-Atlantic plane he plans to fly to New York to receive another great reception.

Kangaroo Dances in Joy as Lindy's Plane Is Shipped

Southampton, Eng., June 3 (A.P.)—Capt. Lindbergh's trans-Atlantic monoplane, "Spirit of St. Louis," packed in two long wooden crates weighing three tons, was safely placed aboard the American cruiser, Memphis today.

The Memphis left shortly afterward for Cherbourg, where Captain Lindbergh will embark tomorrow, with Washington, D. C., as his destination.

As the grand plane was being hoisted aboard, the kangaroo mascot of the Memphis hopped about on deck, keeping an eye on the proceedings as if he too, were interested in aviation.

Lindbergh Will Be Made Colonel in National Guard

Jefferson City, Mo., June 3.—Captain Charles A. Lindbergh will be made a colonel in the National Guard of Missouri when he returns to St. Louis from his trans-Atlantic flight from New York to Paris, it was learned today from Governor Sam A. Baker.

They clasped hands and congratulated each other on the success of the transatlantic exploit. It was only a short conversation, however, for, after seeing the plane in the hangar, Lindy jumped into the cutlassy car and was off to Paris.

Detroit, June 3 (A. P.)—So great has grown the flood of letters and telegrams of congratulation pouring in upon Mrs. Evangeline Lodge Lindbergh, mother of Captain Charles A. Lindbergh, that she has been forced to abandon for the duration of answering every one.

She has read or hopes to read all of them and, in her words, "has a feeling of reverence" toward each, most without exception from "just the message 'I prayed your son.'"

More than 1,000 letters and perhaps half as many telegrams have been delivered to Mrs. Lindbergh either at her home or at Cass Technical High School where she is employed as a teacher. One day this week she received 400 letters.

Mrs. Lindbergh's housekeeper has been neglected while she devoted her attention to opening the messages of congratulations.

"My one ambition," she said today, "is to get my house clean again."

Paris, June 3 (U.S.N.S.)—Captain Charles A. Lindbergh won a new lifesaver when the world war was being fought, but today it was made on beautiful Long Island by Lafayette Escadrille, one of the most famous air fighting units of the war.

At a luncheon at the International League of Aviators Dr. Edmund L. Gros, founder of the Lafayette Escadrille, presented Lindbergh with a model missing him the only honorary member of the Escadrille.

"When you arrived, I heard a woman say, 'I think it is time to order your life if necessary in safety of our son coming back to France.'

"Fastest Growing Shoe Store in Boston"

SALLY SHOE SHOP

UP ONE FLIGHT

77 SUMMER ST., 2nd FLOOR, MERCHANTS BLDG., 77 SUMMER ST.

Women's and Misses' Shoes

Mail Orders 20c Extra

SALE $1.95

Original Prices $5 and $6

Just Arrived— 1360 More Pairs

Glove Pump. Low leather heel—rubber top lift. Welt Soles. Patent and Calf Skin

Glove Pump. Cuban leather heel—rubber top lift. Welt Soles. Patent, Soft Kid & Calf Skin

Same Lasts in Satin—Lighter Weight Soles

Don't Forget Number

Maurice

16-18 Winter St.

Next to A. Stowell's

Exceptional Value Sale!

White Felt Hats

$2.98

Fashion again decrees the hat of felt.

Always new, smart and different.

The smartest hat for sport wear.

$2.98 $2.98 $2.98

Also to be had in the most wanted summer colors.

4 Big Values Special for GRADUATION

Four Unusual Values! and SPECIAL TERMS, too, are offered during this SALE.

Your Choice $6.75

Pay 50c Weekly

10 Kt. White Gold Diamond Ring—A fine cut diamond in richly carved and pierced setting of real beauty. A gift $6.75 one will appreciate 50c Weekly

50c Weekly

Your Choice—

Men's or Ladies' Wrist Watch MEN—Jeweled strap watch dependable movement, in shape, radium dial, genuine leather strap. LADIES — Wrist watch beautifully engraved, dependable timepiece, an ever lasting gift $6.75

Men's 16-Size This Model

50c Weekly

Genuine 7-Jewel Waltham Watch—Famous the world over for its dependability. Handsomely engraved case, satin finish dial. Give him a man's $6.75 watch

Mail Orders—Special Arrangements

801 & 803 Washington St. Near Hollis St., Est. 1899

AMERICAN SUPPLY CO. INC

DON'T MISS THIS

BROOKLINE — Attrac. 7 rooms, back porch, steam heat, continuous hot water, Runkle School district, reasonable. Asp. 4195.

This is one of the many attractive apartment offerings listed in today's Classified Ads. Turn to Classification 97 on the next-to-the-last pages of this newspaper.

KANE'S Startling 3rd Offer! FREE RENT WITH ANY HOME OUTFIT

HOLLYWOOD 4 ROOM COMPLETE OUTFIT $395

KITCHEN INCLUDED NOT ILLUSTRATED

HOLLYWOOD OUTFIT

Illustrated Below—$4 Week

THINK! 4 wonderful rooms of highest quality furniture, containing EVERYTHING that makes a home beautiful. Kitchen included, too, with Refrigerator, Table, Chairs, etc.! A whole month's rent FREE!

Other Outfit Specials up to $1695

Astounding News for Home-Makers!

AN OFFER that exceeds anything in furniture history—past or present! KANE'S Sensational Gift to encourage people to start housekeeping—or to beautify their homes with the New Furniture! We mean just what we say! A month's RENT FREE with any outfit purchased here! Regardless of how much or how little it costs, you are sure of FREE RENT—for one month! You can choose from any outfit on our Floors! Bring your rent receipt and arrange for your FREE RENT!!

Rooms Can Be Bought Separately

Hollywood Dining Room—12 Pieces

LARGE BUFFET CHINA CABINET EXTENSION TABLE BUFFET MIRROR HOST CHAIR 5 SIDE CHAIRS 26-PC. SET ROGERS SILVER PLATE 42-PIECE SET DINNERWARE

CAN BE BOUGHT SEPARATELY FOR $119 $2 WEEK

NEW and exceptionally well made! A dining room of dignity at a price that challenges belief. Includes everything as PICTURED, as well as a 26-piece Set of ROGERS famous SILVER PLATE and a 42-pc. Set of Dinnerware. The beautiful WALNUT shading shows to the utmost advantage on the stately William & Mary design. See this outfit! It will be a revelation of value to you!

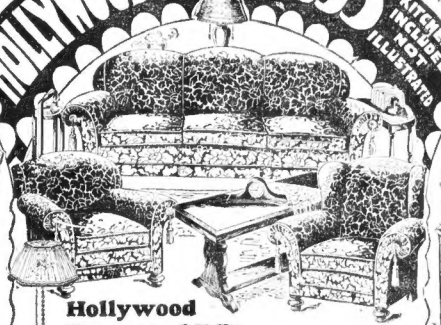

Hollywood Gorgeous 17-Pc. Living Room

Wing Chair, Arm Chair, Long Sofa, Davenport Table, Mantel Clock, End Table, 2 Pictures, Floor Lamp, Shade, 2 Book-Ends, Table Lamp, Tapestry Scarf, Fernery, Smoker, Karpen Pillow.

CAN BE BOUGHT SEPARATELY FOR $125 $2 WEEK

NEVER BEFORE have you been able to buy such a marvelous living room group for only $125! The suite is luxurious as a ROLLS-ROYCE! Comes with NACHMAN spring-filled cushions, covered in sumptuous JACQUARD. Deep, wide lounging pieces—the kind you expect to pay twice as much for! Comes with extras listed above!

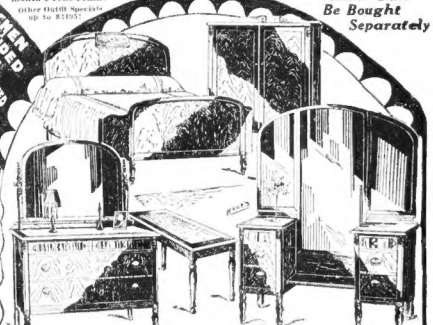

16 Magnificent Pcs. Hollywood Bedroom

FULL-LENGTH VANITY BOW-END BED WARDROBE DRESSER CEDAR CHEST 2 BOUDOIR LAMPS BED LIGHT SPRING MATTRESS CANE BENCH CHAIR 2 PICTURES 2 PILLOWS

CAN BE BOUGHT SEPARATELY FOR $129 $2 WEEK

NOT $250, as you would reasonably expect, but only $129, and the price includes EVERYTHING to make the bedroom complete as well as beautiful. The suite is superbly built with real WALNUT veneer surfaces. Note the full-length VANITY with three mirrors, the roomy WARDROBE, the large DRESSER and double Bow-end BED.

Mail Orders Given Quick Attention! KANE Low Prices, KANE Easy Terms

Double Day Bed

With 2 Mattresses

Smart CRETONNE-covered lounge by day, restful double-bed at night. Complete with two deep mattresses and CRETONNE coverings. $14.95 $1 WEEK

Open Saturday Night to 9 P. M.!!

GUARANTEED LOWEST PRICES—CASH OR CREDIT

KANE'S

740 WASHINGTON ST.

Refrigerators

"Best of All" Belding-Hall

BELDING-HALL Refrigerators hold cold longest—they cut ice bills in half—3-door handy side-icer model illustrated! With its special interiors and insulation, only $16.85 $1 WEEK

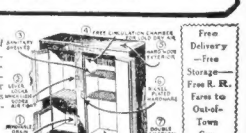

Free Delivery —Free Storage— Free R. R. Fares to Out-of-Town Customers

ONE OF AMERICA'S GREATEST CHAINS OF FURNITURE STORES

BETTY ALDEN'S COMMENT ON SOCIETY

Bostonians of Note Sail Tomorrow Aboard Liner Paris for Summer in European Playgrounds

THE STEAMSHIP PARIS, AS BUSY SMALL TUGS NOSE the giant liner out into the stream tomorrow and turn her prow toward France, will have aboard several Boston people, about whom shines the aura of importance, social, artistic or professional. It's a very interesting company. F. Murray Forbes, of "Deserie" in Wellesley, sails to the other side, after having hung up in the trophy room of his fine old home several ribbons garnered by himself and his small daughters at the recent Chestnut Hill Horse Show.

THE FAMILY OF JEAN JACQUES HAFFNER SAILS ON THE PARIS to their homeland, a party of four, Mr. and Mrs. Haffner and their daughters, Miss Francoise and Miss Monique. They will make their usual all Summer stay in France and on the Continent. Dr. Harvey Cushing takes his young daughter, Miss Betsy Cushing, on the steamship Paris for a jaunt about Europe. Dr. Richard M. Smith and the very handsome Mrs. Smith are on the list of the Paris for this June 8 sailing.

HENRI ROYER, PORTRAIT PAINTER OF RENOWN, IS A passenger to his beloved patrie on the Paris. M. Royer has let the light of his countenance shine on the Boston smart world, during a portion of his stay in this country. And during that time he has for portrait subjects several Bostonians of the Four Hundred whose pocketbooks are of the well filled sort that permit indulgence in such luxuries. Among others, a notable establishment in lower Commonwealth avenue, town house of one of the first families, houses a new Royer portrait.

EN PASSANT, A VERY REMARKABLE PORTRAIT OF MISS Katharine Chapman Warren has recently come from the brush of the noted Armenian painter and poet, Kahil Gibson. Miss Warren is now in town preparing her part in the Repertory Episode (to be a part of the pageant at Weld next Thursday), wherein she reads the prologue, wearing a most gorgeous golden gown and headdress. Immediately after the Weld affair Miss Warren departs for the Summer to Whitefield, up in the New Hampshire hills, where a pleasant duty is to be hers, bridesmaid for Miss Lucy Chase, when, on June 25, she becomes Mrs. David Sparks at a lovely country wedding.

A VERY SPECIAL AND HONORED GUEST AT THE WEDDING celebration tomorrow of Miss Mary Mathews and J. Howard Wing will be the blonde and attractive young woman who was Miss Clarissa Curtis, of Boston and Nahant, and now is the spouse of the popular Prince Michael Cantacuzene, once importantly placed in Russia's court circles, and now a resident of the United States. The occasion of the Mathews-Wing wedding brings the Princess eastward at this moment and she plans to stay on for the Summer.

SHE WILL, AS USUAL, BE AT "PELHAM CLARE," THE SUMMER home of her parents, the "Tom" Curtises, with whom she invariably spends the heated season, and as usual the Prince will join his family for a month or more later on. The Princess brings with her an interesting small member of the household, the little Irina, who has been given this charming old family name for her own. There will be much quiet feting of the Princess during her Nahant stay.

ALSO A REGULAR OF THE NAHANT SET THAT MAKES rendezvous in the small and smart colony on the lovely shore just to the northward is Miss Curtis Guild. Mrs. Guild's town house in Marlborough street is being closed for the Summer and her household is established for a long season at Nahant. The Nahant Club, about whose hospitable portals so much of the colony's neighborly social existence centers, is already open, and the weekly dinner-dances go on the ingle in two weeks or fortnightly.

IN CASE THE ELEMENTS ARE TODAY UNKIND TO THE CHARITY fete held in the Longfellow estate, everything goes over until tomorrow when the entire and many sided affair unfolds itself, to the benefit of the Neighborhood House. Miss Jean and Miss Caroline Read and Miss Polly Nesmith are waitresses for the afternoon, and lend their help to fate, when and wherever necessary. All Cambridge is behind the fete, which commences early in the afternoon and does not end until nearly midnight.

Betty Alden

Jean Read Caroline Read Polly Nesmith

(Specially posed for the Boston Evening American)

THREE GIRLS AT A FETE; NOT TO MENTION THE DOG

Steve Brodie (the dog) is taking a lively interest in the doings of his mistress, Caroline Read, and her two youthful companions, who today are acting as waitresses at the benefit fete for the Neighborhood House, given on the Longfellow estate on Brattle street, Cambridge.

EVELYN EGAN, FILM STAR, IS DYING AFTER CRASH

Los Angeles, June 3 (A.P.).—Evelyn Egan, twenty, motion picture actress, was probably fatally injured when she drove her automobile into a log a loss estimated at $3,000. Following a stroke elected on a Hollywood boulevard.

Her head was crushed, and at the receiving hospital where an emergency operation was performed, it was found necessary to remove her left eye.

FRANK TINNEY'S HOME BURNED; LOSS $50,000

Babylon, N. Y., June 3 (A.P.).—The unoccupied home of Frank Tinney, comedian, burned here today, causing a loss estimated at $50,000. Fire, of unknown origin, destroyed the five and incendiary origin and pursuit and the woods are being searched for the culprit.

Tinney has not lived in the place for more than a year. His wife has been away for six months.

JOIN FUNCTIONS AT WELLESLEY

For the first time in its history Wellesley College today combined its academic procession with scholarship day, giving its honor students first places in the long line of seniors, in cap and gown, who marched to the college chapel to attend the last service of the year.

The service was led by President Pendleton, who dwelt on the responsibility of those endowed with special intellectual power. She stressed their obligation to carry on, since their responsibilities developed them to enjoy pursuits, intellectually and scientifically.

The faculty marched first, with Wellesley members of the Phi Beta Kappa following, led by Dr. Alice Walton, president of the Wellesley chapter. The Durant scholars who rank highest after the Phi Beta Kappa came next. Then the sophomore honor scholars in white and then the seniors in academic cap and gown.

32 GRADUATE AT HUNTINGTON SCHOOL

Thirty-two members of the graduating class of the Huntington School of Boston were awarded their diplomas today at the annual commencement exercises held in Bates Hall at the Boston Y. M. C. A.

The commencement oration was delivered by Mayor Edwin C. Child of Newton, after which the scholarship medals for the year were presented by Headmaster Charles H. Sampson.

Sidney C. Palmer of Medford, a member of the graduating class, was presented with the Huntington Honor Shield, which is awarded to the student who each year does the most for the school.

The medal winners were: William Lundy Hitchock, Gordon Arnold Campbell, Lan Tue Moy, Dennison Hancroft, Frank Copeland Holbrook, Randal McGavock Robertson, Barnard Peale Todd and Ralph Franklin Jones.

The diplomas were presented by President Frank Palmer Speare, president of Northeastern University. Following are the members of the graduating class:

Carl Beasin, Richard Clark Bowman, John Edward Burke, Jr., George Nicholas Carroll, Howard John Carroll, Francis Neal Carter, John Thomas Chaix, Charles Frederick Dudley, Jr., Ernest Hamlen Grant, Jr., Roy Nelson Holmes, Edwin Bickford Hooper, Edmund Silvio Jordi, Arun Johnian, Ralph Franklin Jonas

Karl Mahoney, Irving Smith Newcomb, Irving Arthur Novgorski, Karl John Ostrock, Jr., Albert William Pedrick, Sydney Christian Palmer, Joan Waters Queen, Jr., Maurice Rudawsky, Normal Bernard Shikes, Andrew Edward Spagnuolo, Leslie Henry St. Lawrence, Herbert Hilden Stoddard, Victor Ullman, Edwin Sheldon Warden, Jr.

Arthur Bernard Esty, William Paige Hamblet, Edwin Maurice Wasserlarp and Kenneth Roswell Zwicker.

B. U. CLASSES WILL GATHER ON JUNE 11

Boston University classes will have reunions when, for the first time in more than fifty years of existence, all those B. U. graduates who are able will attend the alumni ceremonies on June 11. Every class from that of 1877 to that of 1927 will be represented. Alumni Secretary Robert F. Mason has announced.

All the gatherings will precede the general all-university get together in the evening. Two of the newer departments, the School of Religious Education and the School of Education, will have departmental reunions.

SHEFF BOYS PLAY WITH FIRE AND DERBY HATS

New Haven, Conn., June 3 (A. P.)—Scores of derby hats went up in smoke on the Yale campus when seniors of the Sheffield Scientific School staged one of the unique ceremonies that mark the close of the college year.

A huge bonfire had been prepared and as the members of the Sheff fraternities left their halls, they marched about the pile of inflammable material and, after singing college songs, tossed their hats into the flames.

King George 62 Today

London, June 3 (I.N.S.).—King George today celebrated his sixty-second birthday quietly at Buckingham Palace. The King entertained most of the royal family at luncheon.

QUAKE IS 'FELT' AT HARVARD

A distant earthquake of moderate intensity was recorded on the Harvard seismograph at 2:32 a. m., Eastern standard time, today.

Halifax, N. S., June 3 (A.P.).—Severe earthquake shocks, beginning at 4:31 a. m. and lasting two hours, were recorded on the seismograph at Dalhousie University today. Officials estimated the disturbance was 5,600 miles distant.

A Second Time Comes This Great Opportunity!—

A Carload of
Procter and Gamble
SOAPS

Because our patrons proved that they appreciated this phenomenal value—again we achieve these amazingly low prices on Ivory products.

Medium Size Ivory Cakes
16 for 1.00

Large Size Ivory Cakes
6 for 63c

Guest Size Ivory Cakes
12 for 48c

Ivory Flakes 2 pkgs. for 41c

No Mail or Telephone Orders Can Be Filled On These Items

Thoroughfare—First Floor

The Shepard Stores
Owners of Broadcast Station WNAC, Boston

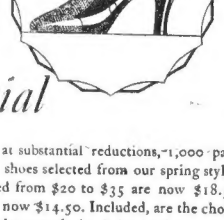

Special Sale

WE OFFER, at substantial reductions, 1,000 pairs of our most expensive shoes selected from our spring styles. Shoes which have been priced from $20 to $35 are now $18.50. Styles from $16 to $20 are now $14.50. Included, are the choicest of the reptile leathers in the new shades, beige leathers and satiné kids. The shoes are styled to the minute and at these prices the savings are obvious. They are on sale at both the Downtown and Uptown Stores.

This Sale should not be confused with our Annual Midsummer Sale

47 Temple Pl. THAYER McNEIL COMPANY 414 Boylston St.

BEST QUALITY
LOWEST PRICE

A&P WHERE ECONOMY RULES

The A&P carries only the choicest of Meats and Fresh Vegetables. Prices are low, enabling you to make worth-while savings.

80 CONVENIENT MARKETS

ALL A&P STORES CLOSE SATURDAY 9 P. M.
BOSTON AND VICINITY

SHOULDERS SMOKED 6 to 8-lb. average lb. 16c

FANCY BRISKET, best steer.....lb. 27c
BACON sugar cured, piece or strip..lb. 29c
HAMS, sugar cured, whole or half...lb. 27c

FOWL Milk Fed Fresh Killed lb. 35c

ROASTING CHICKENS, fcy. milk fed..lb. 38c
ROOSTERS, fresh killed milk fed....lb. 25c
TURKEYS, fancy northern.....lb. 47c

RIB ROAST FIVE RIB BONELESS STEER lb. 38c

STEAK, best top round.....lb. 49c
STEAK, best porterhouse.....lb. 59c
BEEF, boneless pot roast.....lb. 25c

PORK LOINS Rib or Chime lb. 24c

BEEF TONGUES, fresh or corned....lb. 25c
LAMB, leg and loin.....lb. 38c

NEW MARKETS
452 High St., West Medford
393 Main St., Woburn
4 Main St., Plymouth
293 Main St., Everett

THE GREAT ATLANTIC & PACIFIC TEA CO.

A&P ESTABLISHED 1859 WHERE ECONOMY RULES

LOOK
AT THESE LOW PRICES
FOR QUALITY FOODS
Your A&P store offers you the *finest* of foods at *lowest* prices

All A&P Stores Close Saturday 9 P. M., Boston and Vicinity. Prices Boston and Vicinity

EGGS
THE LOWEST PRICE IN TEN YEARS
FRESH SELECTED LARGE EGGS. EVERY EGG GUARANTEED DOZ. 25c

SUGAR 10 LBS. 63c

BACON Sliced Rindless Sugar Cured LB. 35c

BUTTER New Grass LB. 45c

BEANS Campbell's 4 CANS 29c

CREAM HOOD'S EXTRA HEAVY ½ Pt. 15c

Jello.....3 pkgs. 25c
Ivory Soap.....4 cakes 25c
Kellogg's Corn Flakes....2 pkgs. 15c
Shaker Salt.....3 pkgs. 23c
Salada Tea.....pkg. 9c
Blue Label Ketchup.....bottle 19c

BREAD GRANDMOTHER'S LARGE LOAF The Wholesome Loaf 8c

THE GREAT ATLANTIC & PACIFIC TEA CO.

CIRCUS! FREE! HERE'S YOUR CHANCE, BOYS!

Hi kids! How'd you like to go to the big 101 Ranch Wild West Show and Circus—FREE?

That's what the 101 Ranch man wanted the Boston Evening American to ask all the boys and girls in New England to do.

You won't have an easy job, but a fine getting your tickets—we says. You'll only need to earn a pair of scissors and some shoe laces if you want to know what you can do with them.

Well, the 101 Ranch show is coming to Boston and we want to get you and all the boys and girls in New England to see it. Here's how:

Every week in the Boston Evening American of the Classified Ads. Classification 100 Ranch man may get more tickets.

Low mileage low price. Many unusual opportunities in the used car columns of the Classified Ads. Classification 100

Bridge Whist Guest Sees "Black Kitty"; Gets 13 Spades

Worcester, June 3 (A.P.)—Joseph W. Lavigne, vice-president and treasurer of the Pepsine Seltzer Company, Inc., was dealt thirteen spades at a bridge party in the home of Mr. and Mrs. Francis J. Higgins. The hostess, whose husband is a widely known insurance man, and who was one of Mr Lavigne's opponents, dealt the cards.

Lavigne declares that he does not believe in signs, but admits having seen a black kitten cross in front of him on his way to the party.

SLAYER OF TWO GIRLS TRAILED BY TROOPERS

Wilkesbarre, Pa June 3 (A.P.)—Troopers, police and detectives worked on the murder of Edith Longenbach, 17, near Monroe, today centered their efforts in an attempt to find [illegible] Maciola of Pittston, a brother of Celine, Miranda, whose automobile was used in the death ride and who was found wrecked near the scene of the crime.

Carmel Mandia, who reported to the police an hour before [illegible] of the girls, [illegible] was found by a car had been [illegible] in [illegible] the wreckage [illegible] [illegible] of the trees. [illegible] brother, [illegible] [illegible] [illegible]

GUGGENHEIM AERONAUT SCHOOL OPENS TOMORROW

New York, June 3 (A.P.)—The $500,000 building housing the Daniel Guggenheim School of Aeronautics, first of its kind in the country, will be dedicated in connection with the opening of New York University's aeronautical work tomorrow. Mr. Guggenheim will make the dedicatory speech.

The school, opened to the public on June 6, is the final word in aeronautical education. It has an 11-foot revolving wind tunnel with a gale force of 120 miles and wings for the study of structural properties of aeroplanes during flight, as well as a complete airplane motor laboratory. Major LeRoy Eltinge, Chief of the Bureau of Aeronautics, Navy Department, will make the formal address for America's tribute to the memories of our Allies' dead in the World War.

BELGIAN PRINCE NAMED AS AMBASSADOR TO U. S.

Washington, June 3 (A.P.)—Albert Edward Eugene Le Moral De Lacy, prince Belgium minister to the Hague, is understood here to have been selected to succeed Baron De Cartier De Marchienne as ambassador to the United States.

Dargue Still Flying

Syracuse, N. Y., June 3 (A.P.)—Major LeRoy Eltinge, Chief of the Bureau of Aeronautics, Navy Department, Washington, D. C., arrived here at 1:30 o'clock this afternoon in a Curtiss Falcon plane, completing the first leg of his flight to Rochester, N. Y., where he will attend the dedication of the Daniel Guggenheim School of Aeronautics at New York University. He left Bolling Field, Washington, at 8:30 o'clock this morning.

3 CLAIM 'CURE' FROM BANNED 'RELIC'

Hartford, Ct., June 3 (A.P.)—Relief [illegible] was received by [illegible] Hartford [illegible] had [illegible] Theresa Moser, Jersey City girl, [illegible] One of the women is a [illegible] cholic.

The Hartford showing of the two ounces of wood which had been examined by the Rev. John J. [illegible] of the Holy Cross, [illegible] Theresa Moser, Jersey City girl, [illegible] One of the women is a [illegible] cholic.

The Hartford showing of the two ounces of wood which had been examined by the Rev. John J. [illegible] of the Holy Cross, [illegible] Theresa Moser, Jersey City girl, [illegible] spelled [illegible] brought here, and the girl and her parents in a wing of the relic being [illegible] Father Hall's home.

Girl Who Owns "Relic" Is of No Church, Says Mother

Jersey City, N. J., June 3 (A.P.)—Theresa Moser, eighteen, who has been exhibiting in Hartford Ct., a gold and silver monstrance containing a miniature cross said to have been made from two splinters of the wooden cross on which Christ was crucified, is not a member of any church.

This statement was made today by her mother, Mrs. Ida Moser, who also said that the statue of the child had not been subjected to any [illegible] in any church [illegible] Mrs. Moser is an ardent Christian Jew, as was her late husband, who has been in Hartford on Thursday, was born a Hebrew, but is irreligious in his attitude.

Msgr. Joseph H. Mahan of All Saints Parish, in which the family lived, said he was not interested in the relic, had never seen it and did not intend to do so, and he heard of any cures effected. He also discredited Miss Moser's reported statement to Hartford reporters that she was exhibiting the [illegible] with which to buy [illegible]

A good used car is a friend in need and a friend indeed. Use them for Sale in the Classified Ads. Classification 136.

Schoolchildren Give $100 to Rebuild Hospital Ship

The graduating class of Central Evening High School was the first group to offer help in rebuilding the floating hospital. The class, after the members had been given their diplomas, contributed $100, and gave it to School Committeeman Francis C. Gray to be turned over to the Floating Hospital, Inc., as soon as the fund for rebuilding is started.

If you have capital to invest and desire to be your own boss—the Classified Ads contain various Business Opportunities which may be of interest to you. Classification 61.

FIVE OLD CATS REMEMBERED

In memory of "five cats who have lived long lives in my household," the will of Frank W. Richards of Brookline, filed in Norfolk Probate court today leaves $1,000 to the S. P. C. A.

Richards was an insurance man. His will leaves $1,000 each to four Boston Masonic bodies. The old Charlestown Schoolboys' Association is left $1,000, as is the Farm and Trade School on Thompson's Island. The residue is left in trust to his widow.

U. S. ROTARIANS ON THE CARONIA REACH ENGLAND

Plymouth, Eng., June 3 (A.P.)—The steamer Caronia, vanguard ship of the fleet bearing 3,000 American Rotarians to the eighteenth annual convention of Rotary International, [illegible] Berlin, Sunday [illegible] Monday today, with [illegible] following. They [illegible] on North Sea pilots at [illegible]

[illegible] to receive at Flushing [illegible] during the passage there was a daily exchange of wireless greetings between friends on the [illegible]

$50,000 HEARING DELAYED N. J. "SMOKING GIRL'S"

Jersey City, N. J., June 3 (A.P.)—County Judge Gallagher today postponed until Tuesday hearing on his rule for counsel to show cause why the verdict denying Miss Helen Clark damages in her $50,000 slander suit against Matthew Pestel, a paperhanger, of [illegible] should not be set aside and a new trial granted.

Postponement was made after bitter argument against it by Secretary of State Hyland, representing the discharged "smoking school teacher," who was later given a secretarial job in [illegible]

If you have capital to invest or desire to be your own boss—the Classified Ads contain various Business Opportunities which may be of interest to you. Classification 61.

STORAGE

for any part or all of your Household Goods and Furniture
Individual Storage Rooms
Vaults for Valuables
Arrangement for Packing and Shipment

Boston Storage Warehouse Co.
Edward L. Wingate, Gen. Manager

Don't Forget Number **Maurice** Next to A. Stowell's
16-18 Winter Street

Remarkable Values

Lace Trimmed Hats for Midsummer Wear

$4.98

Styles for every occasion may be had in Black and White. Picturesque dress hats that charmingly express the spirit of the sunny season.

$4.98

Removal Shoe Sale

For 21 Days Only

66 SUMMER STREET

NOT going out of business
BUT into a new, bigger, better store—next door, 74 Summer St.

$50,000 Shoe Stock of

MEN'S - BOYS' - CHILDREN'S - WOMEN'S

Shoes - Tennis - Hosiery

is offered at a sacrifice to us but a Big Saving to you. Everything first quality merchandise.

3,000 Pairs of Men's Shoes now $2.95 to $5.95
Formerly $6.00 to $10.00

4,000 Pairs of Ladies' Shoes now $1.95 to $4.95
Formerly $6.00 to $10.00

3,000 Pairs of Boys' and Children's Discontinued Line of EDUCATORS $1.95 to $3.95
Formerly $4.00 to $6.00

Discontinued Line of Men's Riding Boots $14.95
Discontinued Line of Ladies' Riding Boots $11.95

Full fashion silk hosiery $1.19 per pair, also good values in men's hosiery. Slippers—tennis and other goods and findings included in this sale

ALL AMERICA *Shoe* SHOP

66 SUMMER STREET - BOSTON, MASS.

WETHERN'S of Boston

These Hats speak for themselves—

Colors, $7.50
White, $7.95

of finest quality Fur Felt—

Colors, $7.50
White, $7.95

Colors, $5.50
White, $5.98

Youthful, smart and inexpensive

Why pay more elsewhere?

TEMPLE PLACE thru to WEST STREET

Jordan Marsh Company

This Little Frock Can Be Made in Two or Three Hours

It requires in size 36 only 2⅛ yards of 39-inch printed silk, and ¾ yard of plain silk.

You'll find it pays to make your own frocks, and it is really a delightful occupation when you use

EXCELLA PRINTED PATTERNS

They are printed in clear type, perforated and notched for marking, cut out with no margins to trim away or overlap, perfect in line and fit, and authentic in style.

Dress No. E 3921

Get a copy of

EXCELLA FASHION BOOK

25 cents with coupon good for 10 cents toward the purchase of any Excella Pattern.

Pattern Section—Street Floor, Main Store

If You Haven't the Cash

[illegible] a charge account and pay in [illegible] equal payments to suit your convenience.

Joyce Bros. & Co. Inc.
HAVE YOUR PURCHASES CHARGED

We Will Trust You

Select the clothing you want and arrange to pay in convenient payments. THAT'S ALL.

LOWER CLOTHING PRICES

Add Increased Purchasing Power to Your Money

Your dollar does extra duty here. Prices have been scaled down to new low levels, providing values that we believe cannot be duplicated. As always, THE JOYCE STORES' high quality prevails—but LOWER PRICES MEAN GREATER VALUES. A CHARGE ACCOUNT here enables you to buy now, realize great savings, and PAY IN CONVENIENT DIVIDED AMOUNTS as you get paid. ACT NOW—CHARGE YOUR PURCHASE AND PAY LATER.

SENSATIONAL SALE OF COATS

A Special Purchase of the season's newest models just received. Twills and Satins—in Tan, Navy, Black and Black-and-White. Many handsome sport coats in checks and fancy weaves included at these prices.

The Greatest Values Ever

15.00 and 24.50

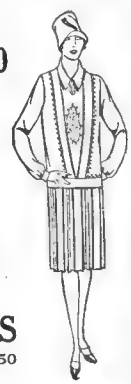

Frocks

New Models—Latest Colors at Two Special Prices

Girls' Coats
All lovely new models, fabrics and colors.
3.95 to 14.95

Girls' Dresses
White Dresses for Graduation and Confirmation
3.95 and 8.95

Silk Crepe, Radium Silk, Voiles (cotton)
5.95

Flat Crepes, Silk Prints, Georgettes
12.95

Ladies' and Misses' **SUITS**
12.95 19.95 up to 29.50

Young Men's and Men's
MIXTURE SUITS

The latest models in new fancy weaves. Lovely patterns in the most popular Spring shades—cassimeres, checks, herringbones—single and double breasted.

Special Values at

24.95 and 34.50

BLUE SERGE SUITS

All Sizes—All Models

Special values in suits of 14 ounce all wool Wanskuck serge.

Finely Tailored 29.50 Extra Pants 7.00

Straws 2.00 to 6.50 Boys' Suits 1.95 to 16.50

OPEN EVERY EVENING TILL 9—SATURDAYS TILL 10

Joyce Bros. & Co. Inc.
HAVE YOUR PURCHASES CHARGED
782-786 WASHINGTON ST. Opposite Hollis Street BOSTON
BROCKTON MALDEN LYNN QUINCY PAWTUCKET, R. I. MANCHESTER, N. H.

Shackled Souls

by ELENORE MEHERIN

Author of "Chickie"

Story of a Girl Who Asked That Life Should Pay Her in Full

With a pledge of undying love, the romance of Roen Ross and Michael Scott opens. Roen is young, with an ardent and beautiful spirit. She is 18, and on a Gloucester vacation when she meets the happy hearted college lad. Michael returns to his course in Cornell; Roen to her job as private secretary for James Burton, manager of a Kilby street insurance office. They look with glowing faith to a joyous fulfillment of their love when years of waiting are done. Roen is the sole support of her invalid mother, "Dearie," and her adored little brother, "Jackie." For Jackie she plans a brilliant education. When she is overburdened, Burton, her employer, pays court. Dearie urges acceptance, seeing in a rich marriage the solution of all their difficulties. Roen cannot betray Michael. She refuses Burton, promising to marry Michael. Roen sees that she cannot bring Michael to her mother's home. Dearie becomes ill: so there can be no question of marriage for another year. Michael's understanding sympathy deepen Roen's love.

(Now go on with the story.)

Chapter XXII

[illegible]

Yesterday the American and Advertiser gained 194 Classified Ads over the corresponding day last year.

BOSTON EVENING AMERICAN

A NEWSPAPER FOR THE PEOPLE WHO THINK

BOSTON, FRIDAY, JUNE , 1927

SECOND SECTION

HUB AUDITORIUM BOOM LAUNCHED

Woman Leading War on Road Houses

LEADERS BACKING MOVE

Charging that many road houses are little more than trysting places, Mrs. Wenona O. Packham, secretary of the Massachusetts Civic League is leading the Town Protective League in a fight against these resorts.

At a meeting on the [illegible]

[illegible]

[illegible]

[

Business Ethics Then and Now Pictured by Leader

By B. C. FORBES

NEW YORK, June 3—"A great many men in most cities leading men of affairs have [illegible] five years in ... educated a lad who, born poor, educated himself thoroughly, early started to serve industrially to make his ambitions come true and who is now many times a [illegible] very ...

B. C. Forbes.

"I AM connected with many corporations—financial, public utility, ...

"THE ... to become ... client of profit sharing, because ... profits fall the workers grumble ...

"SOME of the enterprises I'm connected with still offer ... a more or less poetical excuse ...

"ANOTHER ... and harder for politicians to carry public sentiment with them when they propose anything which would hurt honest business ...

Boston Stocks

LABOR'S SKILL FOUNDATION OF PROSPERITY

By FRANK H. MELOON,
Financial Editor.

Howard Coonley, president of the Walworth Co., in recounting the al...

Howard Coonley Thomas Cochran

General Motors ... has had a remark...

J. A. Jaeger, former New Eng... from the New York offices, was... correct in forecasting the advance... in published in advance to show 56.60 to...

Because the Eastern Massachu... ... that Brown ... has ordered ... new ... and will ... better ...

Secretary Lee H. Bixby of the ... Committee, ... in the fund to make the Boston & Maine ... at Portsmouth, N. H. ...

Business of Gabriel Snubbers is ... ran to gross about 2½ times ... of last year, according to in... formation just furnished in... "We think this stock deserves to sell at 8.0 or better, as it pays $3.50 a ... now and has more than earned the ... dividend in the last ...

New York brok... ... in the consistent broadening of ... market and a cons... gain in earnings over the ... months' ... to expect ... in May, ... 1926, against ...

SIGN OF RISING MART IN COTTON FIELD SEEN

... will eventually run [illegible] instead of ... cops. That ... is the ... and there ... no brokage existence. The Last... ... [illegible] ... [illegible] ... [illegible]

U. S. RYDER CUP TEAM TAKES EARLY LEAD

BOSTON AMERICAN SPORTS

Pete Latzo Defends Title Against Dundee

CHAMP IS FAVORED TO WIN

Dundee Expected to Put Up a Terrific Fight to Wrest Welter Crown

New York, June 3 (A. P.) With the so-called "expert" opinion sharply divided as to the outcome, Pete Latzo, world's welterweight champion, and Joe Dundee, the Baltimore challenger, will settle their differences over the 15-round route tonight at the Polo Grounds.

Rickard Says Title Go Will Top $2,000,000

By Jack Conway

"TEX RICKARD was only spoofing last Fall when he said that no heavyweight match would ever top the $1,809,000 gate which was drawn by Jack Dempsey and Gene Tunney at the Sesquicentennial Stadium," declared Mr. Boston on his return to town today after having watched Ace Hudkins, Nebraska Wildcat, burst the Al Mello champ-ship bubble.

Mr. Boston

"My heavyweight elimination tournament was a little but dead up [illegible]

"THERE will be a wild scramble for seats when Tunney and Sharkey [illegible] New York. [illegible] with a $25 [illegible]

LATZO SAYS:

I'LL be in there doing my best and I think that will be good enough to win. I realize that Dundee is the best of the welterweight contenders and I expect a hard battle.

I'm going to be strong at the weight in spite of all the talk going around and I'm going to try for a knockout.

There will be no holding back on my part. If I get an opportunity to stop Dundee in the first round you can bet I'll make the best of it. At any rate you can depend on me to come out the champion.

DUNDEE SAYS:

I'VE got the highest regard for Latzo both as a man and a champion, but I'm sure I'll be too good for him. I've had the welterweight title in my goal ever since he won it from Mickey Walker and I feel that it will be mine after the Latzo bout.

Somehow, I feel that Latzo will not be ready for what I've got in store for him. Remember I've got nothing to lose and I'll be in there every minute trying every gamble for the big stake. Latzo's good, but I think I'll be better.

RYDER CUP MATCH RIVALS

Archie Compston (left) is one of the leading British golfers taking part in the Ryder Cup matches at Worcester. Gene Sarazen (right) is one of America's stars.

'TWIXT TEE AND CUP

By C. WILLIAM RADOS

Worcester Country Club June 3 – As we rode up to the Worcester Country Club we were impressed by two things, the beautiful setting and the number of ticket sellers. We had to buy so many tickets that we were left with only 39 cents when we finally arrived at the end of the long road.

The opening kickoff was to unfold on the boys and display much excitement and enthusiasm. If the boys had to keep all this pace out for a week we think they would show much more pep.

MANDELL WON'T FACE COURT

Farrell and Turnesa 4 Up at End of 18 Holes

Continued from First Page

[illegible] strong leading.

Johnnie Farrell and Joe Turnesa piled up a comfortable lead on George Duncan and Archie Compston during the outward holes, having a four hole advantage at the turn. They still held a four hole advantage at the end of the 18th hole.

From the 10th hole I played a genius but to within the feet of the green and one more I turned it in one and the 2nd, where I scored a four and the hole, which made them four down at the turn.

TURNESA MAKES FINE DRIVE

TIE AT 18TH HOLE

COMPTON SAVES TEAM.

Approaching the 5th green, Far[illegible]

Helen Wills and Mrs. Ryan in Finals

Stamford Hill, England, June 3

BRAVES PLAY CUBS TODAY

Chicago, June 3 – The Boston Braves start their Western invasion [illegible]

Bouts Last Night

By The Associated Press

Lorcin Arce Bo. New York won from K.I. Patterson, London, 15. Ryan Mason Lewis, opponent, Alf Mayo, London, 15. Jeff Dundee, beat Cecil O'Kell, 15. Glen Anderson-Wilson, Cleveland, defeated Peter Wagner, Philadelphia, 15.

COOK SCORES 15 POINTS AS RINDGE BEATS CANTABS

Rindge Tech all S last scored a touchdown [illegible]

FORE RIVER A. A. HOLDS FIRST OPEN-AIR SHOW

The first outdoor boxing show of the season is being held tonight at Fore River Field when the Fore River A. A. is putting on an amateur card.

The [illegible] 112, 124, 130, 147 and 160 pounds.

LEGION TO PUT ON NEW SHOW

Beam Wins Oaks Race Classic

YALE PICKS NET TEAM FOR ENGLISH TRIP

Chamberlain

TROPICAL LEGHORNS from Italy, 6.50 to 10.00

Flexible Sailors $3 to $5

which will it be?

PANAMAS $6.50 to $15.00

Italian MILANS $8 and $10

2 STORES—WASHINGTON ST.

659 Gayety Theatre Bldg. 311, Opp. the Old South Church

OPEN EVENINGS TO JUNE 17TH

These stars concern your future—Watch this space daily.

"Your Money Back If You Want It"

"Wolf 35"

"A Wonder for Wear"

$35

Legal Tender

WOLF'S

Legal Stamps

339-343 Washington St.

WOLF'S Ten-Pay Buying Plan

If your cash will buy more elsewhere, we agree to buy back the merchandise. There is no interest or carrying charge.

Cash — regular charge and Ten Pay prices are identical.

A Box Fight Shouldn't Provide Any Thrills for Chicago

EVENING AMERICAN SPORTS

SCHOOLBOY RUNNERS IN BIG MEET

Annual State Title Track and Field Carnival at Stadium Tomorrow

Indoor Sports By TAD

I AM OTSQUAWKIN FOR ANYTHING BUT YOU SEE DOMINICK HERE WITH 25 HANDICAP — EH?! HE PUT DOG IN ON GEN MOTORS AT 130 — DOC HELPED HANDICAP THE PLAYERS - GET ME?
I SEE SAID THE BLIND MAN I SEE
SQUARE AS A RACETRACK ALUMNI PALS
THE DOG THINKS CARTE BLANCHE IS A FACE POWDER
HE USED TO PIL ON THE OLD BAND NOW HE PICKS ON HER RELATIONS
INDOOR SPORTS
FIXING NA BOO FRIENDS HANDICAP COMMITTEE AFTER LAMPLIGHTING THE LIST

– there's no other taste within miles of this!

NO, SIR! No added sweetening. And here's the big point—nothing left out, either. All the tobacco goodness *kept*; every last bit of spicy aroma and mellow fragrance that fine tobaccos give.

There's nothing anyone can add that would improve the taste or smoking quality of Chesterfield.

For natural *tobacco* taste—for smoothness, mildness, and real character, there's nothing within *miles* of it!

– pure natural tobacco taste – that's it!

Chesterfield

CIGARETTES

SUCH POPULARITY MUST BE DESERVED

College Baseball

Northeastern 5, Massachusetts Aggies 2
Providence 11, St. Michaels 10
Rhode Island State 8, Connecticut Aggies 7
Upsala 4, Norwich 2

Twilight League

Esso River 7, Reading 6
South Boston 5, Cambridge 4
Somerville 1, Lynn 1
Malden 8, Worcester 1

Amusements

STARTS TOMORROW
BEBE DANIELS in "Senorita" a Paramount Picture
JAMES HALL & WILLIAM POWELL
GENE RODEMICH & HIS MERRY MAKERS
EVELYN HOEY
Petroff's Public Revue "SPORTS REVUE"
GRAND ORCHESTRA CONCERT ORGAN
TODAY ONLY
W. C. FIELDS "Running Wild"
Lindbergh Flight Epic
RODEMICH MERRY MAKERS
ANDERSON'S "PATCHES"
AND A HOST OF FEATURES
METROPOLITAN

Everybody Likes It
Even the Critics
"LISTEN DEARIE"
WILBUR---Now
Mat. Tomorrow

B.F.KEITH'S
HACKETT & DELMAR
KEITH-ALBEE STOCK COMPANY
ST. JAMES THEATRE
RAIN

HOLLIS
EVA LE GALLIENNE
and the CIVIC THEATRE PLAYERS
'THE CRADLE SONG'

COLONIAL
LAST 2 WEEKS
FRED STONE in a New Musical Comedy
CRISS CROSS
DOROTHY STONE

SYMPHONY HALL
POPS
ALFREDO CASELLA Conductor
Popular Programs Refreshments

BOWDOIN SQ. THEATRE
RAY MAY AND HIS MUSICAL COMEDY CO WITH 16 PEOPLE
"The Sea Tiger"

GAYETY
TOMMY BOZO SNYDER AND HIS OWN SHOW

NORUMBEGA
NOW IN FULL SWING

OLYMPIA
CONSTANCE TALMADGE in A DUCH OF VENICE
Vaudeville, PRIZE RABBITS

Amusements

FENWAY
Starting Tomorrow
Victor Fleming's Paramount Production
"THE ROUGH RIDERS"
A Military Romance
CHARLES FARRELL and MARY ASTOR
Chas. Emmett Mack, Noah Beery, Geo. Bancroft
Musical Score arranged & directed by Hy Fine
PRICES: EVENINGS SATURDAY SUNDAY AND HOLIDAY MAT'S
Orchestra and Loges 75c | Balcony 50c
Good Bye Dolly Gray

LOEW'S STATE
"ROOKIES"
BEN LYON — GEO. K. DANE — ARTHUR
MAX FISHER'S BAND
3 GIERSDORF SISTERS
NEXT WEEK—PHIL SPITALNY AND HIS BAND
RAMON NOVARRO
ALICE TERRY
In "LOVERS"

LOEW'S ORPHEUM
CONTINUOUS FROM 9 A. M.
Peter B. Kyne's "The Understanding Heart"
CLINTON & ROONEY
25c 35c 50c

KEITH-ALBEE BOSTON
RAYMOND GRIFFITH
The Heart Thief

NOW 2 & 8 P. M. Daily LAST 2 DAYS
ANDREW SQ., BOSTON
SELLS-FLOTO SUPREME CIRCUS
THOSE RINGS AND TWO STAGES OF INTERNATIONAL FEATURES INCLUDING THE FAMOUS HANNEFORD FAMILY, —WITH GEORGE — RIDING CLOWN

NEW PARK Com. MON., JUNE 6
CAT AND THE CANARY
Seats selling—Matinee Wed.-Sat.

COPLEY
LAST 3 PERFORMANCES
THE GHOST TRAIN
NEXT "The Solitaire Man"

MIRACLES
are the Impossible made Real
JOHN BARRYMORE in "DON JUAN" at the MODERN & BEACON

SCOLLAY SQ. OLYMPIA
RICHARD DIX in KNOCKOUT
7 STAR ACTS

NEIGHBORHOOD THEATRES TONIGHT

ALLSTON

CAPITOL — "The Love of Sunya" — "Nobody's Widow"
ALLSTON — "The Broadway Drifter"

CAMBRIDGE

CENTRAL — "The Red Mill" — "Slide, Kelly, Slide"
HARVARD — "Arizona Bound" — Nobody's Widow"
UNIVERSITY — "Afraid to Love" — "Down the Stretch"

CHELSEA

BROADWAY — "Blind Alleys" — "Princess of Hoboken"
OLYMPIA — "The Broken Date" — "The Denver Dude"

DORCHESTER

DORCHESTER THEATRE — "Wolf's Clothing"
NETCO FRANKLIN PARK — "The Night of Love" — "The Mysterious Rider"
STRAND — "Checker Girls Revue" — "The Little Journey"
GODMAN'S — "The Sea Tiger"
FIELDS CORNER — "Getting Gerte's Garter" — "The Sea Tiger"
NETCO NORTON THEATRE — "The Love of Sunya" — "Too Many Crooks"
LIBERTY THEATRE

GROVE HALL

SHAWMUT — "The Love of Sunya" — "Nobody's Widow"

JAMAICA PLAIN

CELESTIAL — "Mother"
JAMAICA

MALDEN

GRANADA MALDEN — "Lunatic at Large"
MYSTIC MALDEN — "Taxi, Taxi" — "The Silent Flyer"

ROSLINDALE

RIALTO — "Afraid to Love" — "The Unknown Cavalier"

ROXBURY

DUDLEY — "Mr. Wu" — "Sea Tan in Jail"
RIVOLI NETCO — "Paying the Price"

SOMERVILLE

STRAND THEATRE — "A Little Journey" — "Man Bait"
OLYMPIA DAVIS SQUARE

SOUTH END

NATIONAL THEATRE TREMONT ST. — "The Man from Mannaban" — Vaudeville, Eves. 35c & 65c

Ted Ray Is Glad That Ouimet Is Only a Referee at Worcester

EVENING AMERICAN SPORTS

SPORTS

McNamara on Way Up Should Play in Hub Native Players Pay

Dinny Ripe for Trial Ryder Cup Matches Ted Ray a Wonder

—By Nick Flatley—

BOSTON SHOULD SNARE BOSTON MATERIAL

DINNY McNAMARA, Boston College baseball captain, will step into the big leagues just as soon as he clutches his sheepskin later on in the month. Scouts of half a dozen major teams have been looking over the fleet Eagle, and all have pinned the Okay sign on him.

The youngster has a bunch of offers, and one of these days will be making up his mind which to accept. Both Boston clubs have put in bids for the boy athlete, and it would seem that either the Braves or the Red Sox should get him.

The native product pays in baseball. Little Walter Gatreau came to the Braves, and proceeded to fill the ball yard shortly after he arrived. Although he hasn't been playing as a regular, he still holds the fancy of the gang, and there is always a big turnout when it's known that Walter will be on the job. He pays the club dividends as an investment, if not as a player.

Young Mister McNamara is a very popular kid. And he has class. He's fast as a shadow, can throw the ball, and is leading the college hitters of the country by something like 60 points.

He has been taught a lot of real baseball by the shrewd Jack Slattery, and is ripe for a trial. The Cincinnati Reds, the New York Giants and the Philadelphia Athletics are all after him. But he should play in Boston.

John McGraw announced a couple of years ago that he would pay $100,000 for a good Jewish ball player. He wanted to satisfy a big class of his Polo Grounds customers.

Here in the Irish city of Boston, a native Irish athlete, as Dinny is, should be a mighty fine business proposition. He would more than bring back the cost of signing him, while he was trying to make good.

Nick Flatley

PLENTY FOR GOLFERS AT WORCESTER TODAY

GOLFERS who like to watch as well as play their game will have plenty of chance these two days down at Worcester, where the best of Scotch and American pros are having it out. The Ryder Cup matches have become one of the greatest of all international sport features.

America has been beating the English at golf in recent years, but not to the extent of the American competitive spirit than to any pronounced superiority in the actual game.

The Britishers play the game as naturally as they breathe. They take it up when they are kids and never drop it. They do not strive for form and improvement as our players do, because they do not think it necessary. Consequently they have the short cut route often when they could use a mashie one of our interclub campaigns.

The present English team has plenty of interesting individuals. It counted Ted Ray. Youth does not seem to look aside the old stager across the pond, as it does here. Probably the boys have more reverence for age's reputation.

Ted Ray, who is fifty years old, continues to be one of the world's greatest golfers. He commits more sins against form, as we know it, than most natives, but he gets results. And he refuses to let the young fry push him off his perch, yes, close to the pinnacle.

Ted who was in Midmer when Francis Ouimet beat him at Brookline thirteen years ago, is worth a trip to Worcester all by himself.

Looy, Dot Dope ~ He's in Love ~ By Milt Gross

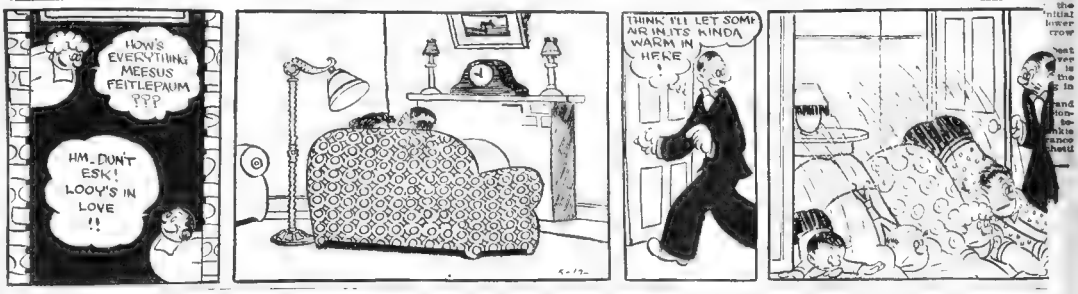

WHITE SOX HAVE PLENTY OF CLASS

BY NICK FLATLEY

BASEBALL statistics appear a success

SCHALK, a catcher, naturally

BILL CARRIGAN'S young men

Baseball Statistics

American League

STANDING OF THE CLUBS

	W.	L.	P.C.
	30	14	.682
	26	15	.634
	25	17	.595
	23	20	.535
	21	20	.512
	20	23	.465
	16	26	.381
	14	26	.350
	12	31	.279

YESTERDAY'S RESULTS

	7	2
	3	1
	6	4
	11	5

National League

STANDING OF THE CLUBS

	W.	L.	P.C.
	28	12	.700
	25	15	.625
New York	23	17	.575
	22	18	.550
	21	19	.525
	19	21	.475
	17	23	.425
	16	24	.400
	11	29	.275

YESTERDAY'S RESULTS

	12	10
	5	4
	6	3
	3	2

New England League

Lynn 7, Haverhill 2 (first game)
Haverhill 7, Lewiston 4 (second game)
Lewiston 7, Portland 4
Lawrence 8, Nashua 2
Manchester 8, Salem 6

American Association

Toledo 6, Indianapolis 4
St. Paul 8, Milwaukee 6
Other games postponed.

International League

Syracuse 10, Rochester 6
Baltimore 8, Jersey City 2.
Newark 16, Reading 8.

FENWAY PARK

Today at 3:15 P. M.

RED SOX vs. CHICAGO

Seats at Hoyt's, Tremont at Bromfield, Keith's, Boston Theatre, Shubert's, Tremont Theatre, Ticket Offices, Tremont Temple, Jordan Marsh Co., Filene's, Gilchrist's, Raymond's, Shepard Norwell Co., Chandler's, Boston Garden, Arena, Harvard Square, Cambridge, Somerville Theatre, Somerville, Strand Theatre, Dorchester, Fenway Park, Kenmore Square, Boston, Liberty 6070

ONCE A YEAR
CLOSING OUT SALE

We know you have been waiting for this annual event. Come early and pick the cream of the lot.

WHAT A BREAK!
$22.50 SUITS AND TOPCOATS
$6.95

Don't Believe It? Come See

2 PANT SUITS
FRENCH BACK WELL MADE $19.50
HIGH GRADE SUITS & TOPCOATS $12.95

Every Suit and Topcoat in stock to be closed out. Nothing reserved. Blue serges, high grade worsteds. Everything goes

GRADUATION SPECIAL BLUE SERGE SUITS Double or Single Breasted $16.50

MEN'S STRAW HATS 98c
MEN'S ODD PANTS $1.98

BE SURE YOU GET INTO THE RIGHT STORE
DON'T FORGET THE NAME AND NUMBER

UNITED CLOTHING CO.
103 WASHINGTON ST.
IN ADAMS SQUARE
Open Evenings Until 9 P. M. Saturdays Until 11 P. M.

Again! Quality Scores Quick Success!

Thousands of men have seen and bought these remarkable suits. Constant shipments keep stocks complete. Within the three weeks' time, this new feature at Bond's is an established favorite in Boston.

SUITS

BOND'S OWN MANUFACTURE

STRAW HATS
$2.35
GENUINE SWISS TEDDOS $2.85
LEGHORNS $3.85
PANAMAS $4.85

$21.50

Extra Pants, if wanted $3.50

NOTE—Bond's is one of the greatest firms in the clothing industry. We operate 3 factories, 22 great stores in principal cities—and growing

BOND'S with 22 great stores in principal cities and 3 modern factories, can offer this great value which has taken the entire clothing industry by surprise. The *styles* are perfection. We feature *all* the new models. We offer choice of *every type* of material—worsteds; serges; twists; tweeds; cassimeres; cheviots. ALL SIZES. Regulars; shorts; longs; stouts; Come in! See for yourself!

618 WASHINGTON ST.
At Essex
(Formerly Siegel Bldg.)
Next Door to Keith-Albee Boston Theatre

BOND'S CLOTHES

618 WASHINGTON
At Essex
(Formerly Siegel Bldg.)
Next Door to Keith-Albee Boston Theatr

We Are Open Saturday Evenings Until 9

White Sox Prove Local Scouts Should Look at Home for Material

EVENING AMERICAN SPORTS

TILDEN DEFEATS COCHET

...Frenchman in Straight ...s, 9—7, 6—3, 6—2; ...eets Lacoste for Title

...reptoloud, France, June ... Bill T... ...ace out the sta... ...Roy Henri (... ...well American nat... ...Has championsh... ...e youthful ... ...semi-final ma... ...national hard... ...ship tournament ... ...at 9—7, 6—3, 6—... ...ch a victory ... ...d-opposed ... ...en Mrs. Lam... ...time Lacoste ... ...the previous ... ...than Lacoste ... ...Blue in the ... ...United States ...Tilden will play ...national hard... ...ship Sunday.

TILDEN WINS FIRST GAME

...that won it. ... ...to serve. ... ...the play ... ...net and ... ...Then ... ...both passed ... ...at, and the ... ...game ... ...Tilden made ... ...that won it. ... ...on favoring the ... ...of waved at the ... ...them to remain ... ...next two ... ...inning the ... ...per broke ...

TILDEN EVENS SCORE

BILL GETS STARTED

JACK DEMPSEY LOOKING FOR TARGETS

Los Ange... June ... Jack ... champion ... Los Angeles ... partners, ... champion ... the ... ...

With the PONIES

OPINION OF LEADING HANDICAPPERS AT BELMONT

BEST—8 ... Odds to ...

	Points
1—Royal Play	
Cassiano	
2—Mirage	
The Mate	
Mica	
3—Rosen	

At Belmont Park

FIRST RACE

Miss Jolly ... Amanda ... J. Lee ... Ben ... Lee ... Ben ... Jerry ... Ben ... Kelly ... Ben ... Lee ... Ben ... Lee ... Ben ... Lee

It Doesn't Pay to Argue With Umpires at Soldiers Field

EVENING AMERICAN SPORTS

MILLWOOD HUNT SHOW OPENS

Society Folk Ride Thoroughbreds in 2-Day Affair at Waveney Farm, Framingham

Framingham, June 3.—Perfect weather conditions prevail here today for the fifth annual horse show of the Millwood Hunt Club which is being held at Waveney Farm, Framingham Centre.

The first competition of the day, the Combination Horses event was won by Brilliant Man, the Meadows Bros. entry. In the competition for hunters and jumpers Mrs. Louis K. Liggett (Ruth Elder) captured first prize, Gunna Boy, owned by Mrs. Horace Gray. Second was Adrift, owned by Mrs. Gardiner H. Fiske, while third position was won by Miss Sally, who is owned by Harry Gale.

Handicapping the contesting Mrs. Charles V. H. Chapin on Miss won the event for ... Howard Appleton, Jr. ... James W. Appleton ... Brown was second, while ... was awarded ... to Miss Sally ... Newell, Town, of ... Hunt and ... still stable ... Fiske.

All Adrift ... second prize ... of the day ... Miss Newell ... the class ... Mr. Fiske ... other Louis K. Liggett ... was second, ... third prize ... No No Nanette, ... Miss Gertrude Hopkins.

The ribbon ... was won by the McKinney ... entry.

FAVOR FT. COLLINS HIGH TO WIN STAGG SCHOOL MEET

Chicago, June 3 (A.P.)—The Fort Collins ... High ... Colorado ... and Lewis ... prospective ... favorites ... championships ... to make ... it two in a row in the ... renewal of the games ... Saturday.

A ... is not a hoodoo ... athletes from ... high schools in ... three Rivers ... made it ... year's ... but ... Fort Collins ... conceded ... the event ... a quiet ... of a victory ...

GENE SHOWS HOW TO DUCK AND HIT

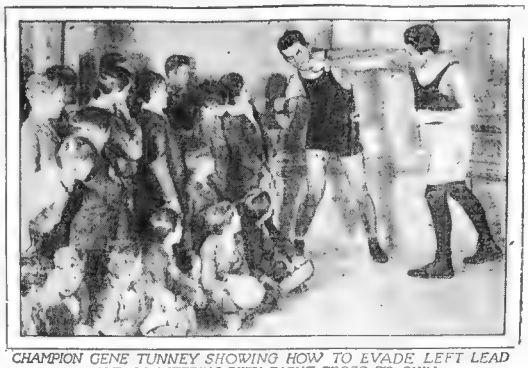

CHAMPION GENE TUNNEY SHOWING HOW TO EVADE LEFT LEAD AND COUNTERING WITH RIGHT CROSS TO CHIN

EAGLES OFF FOR FORDHAM TILT

Boston College's baseball nine will play its second game for the benefit of the College diamond title with Fordham this ... at New York tomorrow afternoon. The Eagle ball ... with Coach Slattery, leaves the Hub this afternoon.

Boston College has a win over Fordham to its credit. The Purple ... beat Maroon 4 to 0 at Alumni Field last ... Lefty ... New Yorkers in the first ... Hefty ... due to be ... again tomorrow ... the two ... baseball during the ... month.

The Maroon ... entry ... of the ... make the trip ... suffered ... shutout and had to be ... the ... the ... Fordham ...

HOW TO BOX

By GENE TUNNEY
World's Heavyweight Champion

Editor's Note.—This is the sixth of a series of ten illustrated articles by Gene Tunney, world's heavyweight champion, on "How to Box."

A RIGHT cross is one of the most devastating of all punches. Every great fighter has used it, and I dare say more knockouts have been scored with it than any other punch.

I ... reason that, as ... is ... selected ... angle, whereas ... express ... drawn ... straight ... Fair ... differs from ... other blows, ... which ... is commonly used as ... is known ... as a "counter punch."

... shift ... a step ... and ... then ... Work ... left and ... cross.

In case you cannot ... shift ... and then drive home your right ... cross.

As you will note in the Fifth ... the ... is ... Now ... then ... right ... I ... I ... Yet ... can see that while I was in ... I ... three ... from ... right ... would ... for ... toward my left.

To learn the right cross ... the ... position ... some pointers. Then let him ... a slow left hand at your face. As ... shift ... and ... then ... and ... right cross.

Inside Golf

Garka Gains Odd Fall Over Mondt

Alexander Garkawienko won over Jos. (Toots) Mondt in the main bout at the Grand Opera ...

Stanley Stasiuk ... Angelo Tarmasachi ... the former ... winning on ... and body ... in 21 minutes 15 seconds.

The two ... ended in ... draws. Abe ... and Mike Nyzarian ... other for ... minutes ... and Magdinski ... Sochinski ... ment.

A dream of an apartment. Classified ads make the picture real. Read ... ... ideal ... from which to choose. Classified ads 21 and 22.

With the Schoolboys

Boston Latin and English High will play their ball game tomorrow afternoon at Alumni Field, University Heights, instead of at Roslindale, as was first announced.

Charlestown Latin champion of the Suburban League, is playing Medford ... for the second time ... season ... at Russell Field, North Cambridge. The Charles won ... for Coach ... and ... are out to make it ... straight.

With the Suburban League champ ... Medford, Everett and Somerville ... the ... for ...

Walthour Makes Bow As Paced Racer

... Walthour Jr. who has ... for the ... will ... his initial ... on the ... over the ... route. He is ... for the ... at tomorrow ... It is said ... Walthour can beat ... paced ... over the ... route. He is ... being ... for the ... at tomorrow ... It would be a grand ... for the fourmile champion ... Hustler Bowl ... Dugger, Frankie ... Verteyn, France ... Francesco Zucchetti ... opponents.

From Now On Wear the

Tydwell Bow

AT MEN'S STORES 50c, 75c, $1.00

"Because Your Appearance Counts"

WHAT YOU CAN BUY FOR $10.00

A 14 oz. All Wool or Worsted Suit, Made up Single or Double Breasted

To clean out the entire lot of Uncalled For Suits in LOT G

I have practically all sizes in single suits taken from all my stores and gathered in my Washington St. store. They are fabrics that are all wool and were made up for $20, $25 and $35. In none of these suits would it be possible to buy the cloth alone for the price of the suit.

They are all ready to wear, and they can be had in longs and shorts, and longs and stouts, at a price of

$10.00

BIG TOPCOAT VALUES

LOT C. A number of higher grade single and double breasted suits, ready to wear, $12.50

LOT B. I have a fine range of Fancy Plaid Back Topcoats that I have made up during the dull season to keep help working, $15.00

MITCHELL, The Tailor

281 Washington St., Opp. Water St. Open Evenings

My Providence Address 68 Dorrance St.

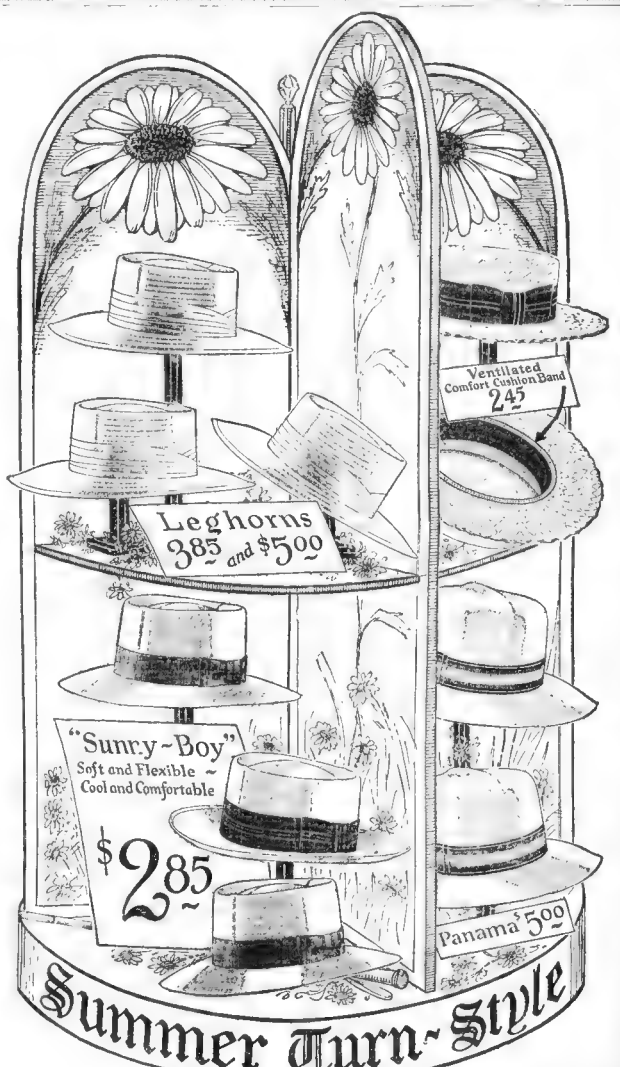

Pick your Style from the Turn-Style

More Styles • Greatest Values • Lower Prices

The largest assortment of Summer Straws in U. S. A. In the finest chain of men's hat stores in the World.

Truly Warner

Headquarters For Hats

305 Washington Street 137 Summer Street

The Two Greatest Hat Stores in Boston. Two Selling Floors at Both Stores

DON'T miss Dr. Crane's meaty articles on the editorial page. They are comments on up-to-date topics for PEOPLE WHO THINK.

Magazine Page

Jail a Luxury

IT was decided that the local jail at Londonderry, Nova Scotia, which has not housed a prisoner for many years, was an expensive luxury, and so was sold to the highest bidder. The local cobbler bought it for £7 (about $35).

New Dishes to Eat From Foreign Recipes

We certainly are all broadminded enough to al... has a dish or ... favorites. So I ... unusual re... I ... four corners of ...

First, a ... talked about by ... served it in the ... PERSIAN

2 tbsps. ... beef
2 tbsps. ... fat
2 tbsps. flour
2 cups tomato ...
Salt.
Cayenne
Ground mace.
2 tbsps. butter
Juice of ... lemon.
6 eggs.
Bread crumbs.
Chopped parsley.

Cook minced onion in fat until tender, then stir in the flour and add tomato pulp. Season with salt, cayenne and ground mace. Then add butter a tablespoonful at a time, and cook for a few minutes longer. Remove from the fire, let cool a little and then add the eggs, one at a time, beating well after each addition. Butter a mold and sprinkle with bread crumbs. Pour in the mixture and bake in a moderate oven for about 45 minutes. Turn out on a hot platter and serve with a sauce made as follows:

Melt 2 tbsps. butter in a saucepan, add 2 tbsps. flour and stir until smooth. Add 1 cup of the liquid in which the meat was cooked, and stir until thick. Add the juice of a lemon and a little chopped parsley and pour over the meat.

Next I have a dish that is enjoyed in Italy in spite of ... ITALIAN RISOTTO

½ lb spaghetti.
1 small onion.
1 clove garlic (omit if desired)
1 pepper.
½ cup olive oil.
1 cup canned tomato soup.
½ tsp. Salt.
Paprika.
Cayenne.
½ tsp. Worcestershire sauce.
¼ cup grated cheese.
1 can corn.
½ lb limburger cheese.

Cook spaghetti in ... water until ... Chop onion, garlic ... olive oil until ... golden. Add tomato ... of salt, paprika and ... Worcestershire sauce. ... slightly heated, add ... melted, then roll and ... Add ¼ cup oil ... burg steak ... in lumps, and add to ... stir the whole ... minutes and turn ... Sprinkle ... and bake ... a can of ... to this recipe ... mixture just before turning into ... dish.

From the Swiss we learn to ma...

"You Said It, Marceline!"

-:- On "Different Reactions" -:- By Marceline d'Alroy

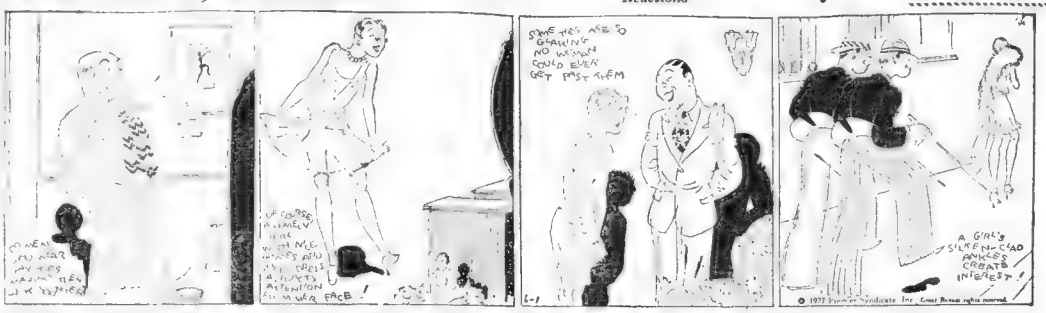

I MAY be right (A) ... ... TEN ... RIGHT

... has been said that a HOMELY ... has many ASSETS and ... her SHEER, attracts ATTENTION AWAY from her face ... Is that the IDEA?

The THEORY may be RIGHT, but in PRACTICE it Works ... THEY FRIENDLY with a man. ... GLARING no woman ... PAST THEM

Whereas, when a GIRL'S silken-clad ANKLES are Interesting they not only ATTRACT, but Create INTEREST and awaken hope which is MORE than the GAYEST little THE could do.

Hygiene Laws That Are an Aid to Your Complexion

By Chas. A. L. Reed, M. D.
Former President of the American Medical Association

THOSE with naturally oily skin at ... ... Everyone ... ... the activity of the glands ... to oil on the ... ... When ... an excessive quantity of ... ... or ... ... condiments ... The smaller pimples which come ... ... the sebaceous ... ... It often causes them to go to the secretions. He must ... ... a cold sponge ... ...

EVERY day the American publishes two thrilling and interesting stories by authors of recognized standing. Here you can find the latest serial fiction published in generous installments each day.

Fiction Page

This Day in Our History

JEFFERSON DAVIS was born in Todd County, Ky., on June 3, 1808, and died in New Orleans on December 6, 1889. He was colonel during the Mexican War. President Pierce appointed him Secretary of War in 1853.

Forbidden Lips

ROBERT TERRY SHANNON
AUTHOR OF
"THE TAXI DANCER"

A Startling Serial Story of Love, Terror and the Night Clubs

Chapter 51.

SCITUATE . . . a succession of houses, unlike and alumbering in the night . . . a less populated section of the place; and then, with the nearest house a distance away, one two-story dwelling with the windows utterly black.

For hours Jacqueline had been tossing sleeplessly on the bed in a corner room. The presence of time instead of soothing her nerves and relieving fatigue, had seemed only to increase the tension that had tightened her nerves almost to the breaking point. Sleep, the great death threat to Tom . . . Sleep, in the morbid sense of the word, was impossible for her as long as she knew Tom was somewhere near . . . but dead.

This . . . her one night . . . meant the fulfillment of marriage promises made . . . to Tom.

The cold, gnawing fear in her heart that Tom was dead even then . . . was her complete and utter condemnation. Tom, upon whom she had depended for . . . love, should Tom die . . . would be no one to share the terrible secret of . . . with. Tom, who knew . . . and other days impossible for her.

Tom . . . her one true love . . . and incapable of . . . regret . . . Jacqueline had wrestled with the desire to . . . that there was . . . The happiness . . . At the . . . she insisted . . . was that . . . was man cold, . . . to . . . and . . . to be . . . and . . . to be . . . and . . . her lawlessness which made the taking of a human life . . . shaft straight at her heart.

She Tried to Shake Off the Numbness That Overcame Her

Yes, Loring had been right. She . . . of the bewildering details of her . . . would give Tom Ware up forever, . . . situation, the fact remained that . . . rather than see him under certain . . . she was . . . assured . . . danger of death from a . . . Turning in any one of a thousand . . . a . . . of her husband's . . . now . . . Over and over this question . . . Jacqueline tried to . . . her mind . . . and . . . her . . . to . . . but . . . atmosphere of terrified ex . . .

In the beginning she had been certain . . . knew . . . But . . . when the shock of sudden . . . was fresh upon her, she had . . . at the coincidence of Mrs. Loring's meeting her outside of Tom Ware's apartment . . . had been a . . . suspicion of the girl's story that she had never seen in that part of town. It . . . doubted.

Now, however, none of this . . . mattered. At the moment of her . . . she . . . from the . . . ment, Mrs. Desmond had . . . and . . . offered her . . . companionship. Together they had gone to the house occupied by . . . in the torment of . . . Jacqueline was unable to go behind the . . . fact.

Later, when her apprehension had grown . . . to the . . . fact . . . the reasons of having Tom . . . to get out . . . town and away from . . . Jacqueline . . . left . . . and . . . to carry him a message.

What Jacqueline did not know was that May Desmond had been . . . all along to return to the . . . that night, at the command of . . . upon . . . Jacqueline . . . and that the . . . of the message offered a . . . excuse for the trip.

Nevertheless, Mrs. had been . . . and by . . . o'clock, would . . . the message . . . had not met Tom at the . . . she . . .

If Jacqueline was . . . at . . . scarcely more than a . . .

Yes, I . . . in fantastic elements . . . the part of . . . Tom's . . . The . . . of a . . . thing was to . . . Jacqueline . . . air . . .

It . . . when . . . to . . . Tom's . . . to . . . on . . . and . . . as . . . and . . . Jacqueline . . . Tom . . . All . . . to . . . It . . . to . . . and . . . to . . . Tom . . . to . . . her . . . and . . . Tom . . . her . . . her . . . Jacqueline . . . Tom . . . her . . . Tom . . . her . . . Tom . . . her

Daily Cross Word Puzzle

An Education in Miniature

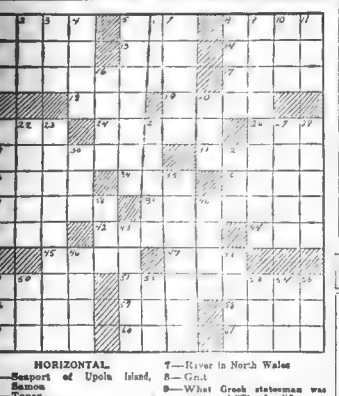

HORIZONTAL.

1—Seaport of Upolu Island, Samoa
5—Toper
8—Poignant pain
12—Lavish affection on
13—Unite
14—Melody
15—What English statesman, twice Prime Minister, wrote "Vivian Grey"?
17—What is a municipality governed by mayor and aldermen called?
18—The wood of what evergreen is used in making bows?
19—Dues
21—What tree is associated with college campuses?
24—Through what means may messages be sent overseas by the human voice?
26—Marble
29—Girl's name
31—County of Ireland
33—What does the "A" in A. D stand for?
34—Obscure
36—Who was Cain's father?
37—Rows placed one above the other
39—Hide
41—Suffix denoting quality
42—What is the essential oil of flower petals?
44—What is the Japanese monetary unit?
45—Who is the "Gloomy Dean?"
47—Prefix; new
48—Mist
51—Any base or foundation
56—What verb is generally associated with aid?
57—Prior
58—White alkaline compound
59—Married
60—Organ of hearing
61—What is the top of a triangle called?

VERTICAL.

1—Find the sum of
2—What Hawaiian food is prepared from the taro plant?
3—Neuter possessive pronoun
4—What is an eagle's nest called?
5—On shipboard, what officer is in charge of the service of provisions?
6—What natural resource is largely found in Texas?
7—River in North Wales
8—Gnit
9—What Greek statesman was surnam' "The Just"?
10—Insect egg
11—Merry
16—Any air vehicle (colloq.)
20—Who is the Greek goddess of the dawn?
21—[illegible]
22—After whom has the capital of Russia been renamed?
23—[illegible], as money
25—A lover in Delsm
27—What sea type is known as Sly point?
28—Who are the less colorblind, men or women?
30—Correlative of neither
32—What Etruscan house god is associated with Penates?
35—Wander aimlessly
38—Droop
40—A Iconkian Indian
43—What is the conical lodge of the N. A. Indians?
45—Wash
46—What ancient mountain is connected with Pelion?
49—What is the antonym of the verb "get"?
50—What was the nickname of the "Great Emancipator"?
52—[illegible]
53—[illegible]
54—Who wrote "Fables in Slang"?
55—[illegible]

Herewith is the solution to yesterday's puzzle:

C	A	R		D	E	R	I	S	I	O	N		C	
O	N	U	S		C	A	N	T	O	N		S		
R	O	D	E	O		I	V	A	N		A	H		
O	D	E		R	I	S	E	R		A	L	A		
N	E		B	A	D	E	N		A	D	A	M		
A		S	E	T	A		T	E	N	E	T	S		
N	E	R	O		R	I	P	E						
M	E	A	G	R	E		W	E	S	T		G		
O	A	R	S		S	P	I	C	E		F	A		
I	T	S		S	T	U	N	T		A	I	R		
S	H		L	O	A	M		S	I	R	E	N		
T		P	O	R	T	A	L		M	E	R	E		
P	R	O	T	E	S	T	S		A	Y	R			

Copyright, 1927, King Features Syndicate, Inc.

BRINGING UP FATHER

Jiggs Goes Home Without His Elephant

By George McManus

I'VE MADE UP MY MIND TO FIND THAT ELEPHANT, AN' I'M NOT COIN' HOME UNTIL I DO
WHAT'S THIS? IT LOOK AS IF A FAMILY QUARREL TOOK PLACE THERE!
© 1927 by Int'l Feature Service Inc Great Britain rights reserved
AND, OFFICER! THE ELEPHANT BROKE EVERY THING IN MY HOUSE AND WALKED RIGHT THROUGH THE WALL!
WELL FIND THE ELEPHANT AN' WHEN WE FIND THE OWNER! WELL! YOU KNOW THE LAW IN INDIA!
TA-TE TUM!
GEO MCMANUS

GOLDBERG'S CARTOONS

Cartoon Follies of 1927

Copyright, 1927, by R. L. Goldberg

By Rube Goldberg

THE BATTLING BROWNS
YES, MRS. CARBUNKLE, IT'S SIMPLY WONDERFUL THAT YOUR DAUGHTER, ROSE MARIE, IS GOING TO MARRY LIEUTENANT HERRING - IT'S A MOTHER'S FONDEST DREAM TO SEE HER DAUGHTER HAPPILY MARRIED
BETWEEN US, BROWN, I THINK MY DAUGHTER'S MARRYING A PHONY - I HEARD SHE'S A LIEUTENANT OF MOVIE DUSTERS
WHY DON'T YOU STOP THE WEDDING AND SAVE ME THE EXPENSE OF A PRESENT
BOO HOO - I HATE TO LOSE THE DEAR CHILD
FOR NO REASON AT ALL THE BROWNS HAVE BEEN INVITED TO THE WEDDING OF ROSE MARIE CARBUNKLE AND LIEUTENANT HERRING
LUKE AND HIS UKE
"I WON'T GO WITH THAT SAP NO MORE,"
YELLED ARABELLA KING.
"CAUSE EVERY TIME HIS FLIVVER'D STOP,
HE'D FIX THE GOSH DURNED THING!
RHYME BY LONGHORN LEWIS, DALLAS, TEX.
SEND IN A RHYME FOR LUKE
FAMOUS TROUBLE MAKERS
GIVEM A. HEADACHE, INVENTOR OF THE RIVET - THERE IS A RUMOR THAT THE INVENTOR OF THE RIVET WAS BACKED BY A CONCERN THAT MANUFACTURES HEADACHE POWDERS - BETWEEN THE RADIO, THE SAXOPHONE AND THE RIVET, THE OLD-FASHIONED BOILER FACTORY IS A PLACE WHERE PEOPLE GO FOR REST AND QUIET.

FILLUM FABLES

Torrent Gives His Views

By Chester Gould

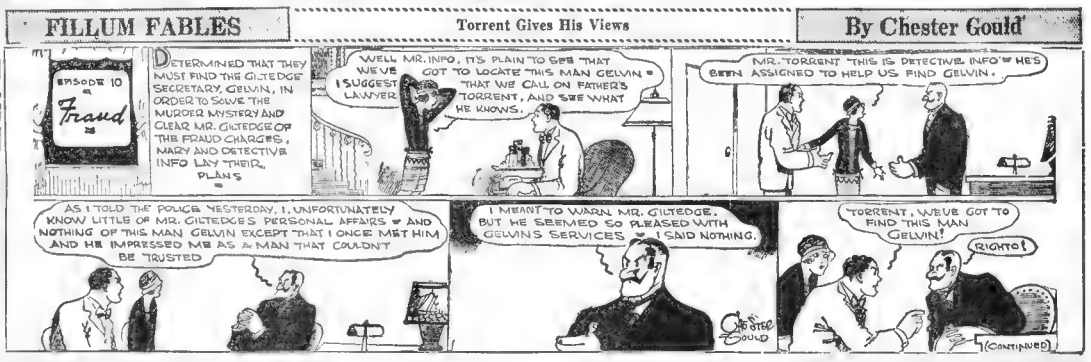
EPISODE 10 Fraud
DETERMINED THAT THEY MUST FIND THE GILTEDGE SECRETARY, GELVIN, IN ORDER TO SOLVE THE MURDER MYSTERY AND CLEAR MR. GILTEDGE OF THE FRAUD CHARGES, MARY AND DETECTIVE INFO LAY THEIR PLANS
WELL MR. INFO, IT'S PLAIN TO SEE THAT WE'VE GOT TO LOCATE THIS MAN GELVIN - I SUGGEST THAT WE CALL ON FATHER'S LAWYER TORRENT, AND SEE WHAT HE KNOWS.
MR. TORRENT, THIS IS DETECTIVE INFO - HE'S BEEN ASSIGNED TO HELP US FIND GELVIN.
AS I TOLD THE POLICE YESTERDAY, I UNFORTUNATELY KNOW LITTLE OF MR. GILTEDGE'S PERSONAL AFFAIRS - AND NOTHING OF THIS MAN GELVIN EXCEPT THAT I ONCE MET HIM AND HE IMPRESSED ME AS A MAN THAT COULDN'T BE TRUSTED
I MEANT TO WARN MR. GILTEDGE, BUT HE SEEMED SO PLEASED WITH GELVIN'S SERVICES - I SAID NOTHING.
TORRENT, WE'VE GOT TO FIND THIS MAN GELVIN!
RIGHTO!
(CONTINUED)

THE THIMBLE THEATRE

A Slight Misunderstanding—By SEGAR

Copyright, 1927, King Features Service, Inc. Great Britain Rights Reserved

POUR ONE PINT OF HIGH GRADE ATOMS INTO THREE POUNDS OF GLUCOSE SHAKE TWICE—
ADD A CUBIC FOOT OF RUBBER, AN ounce OF ETHER AND COOK INTO AN ALCOHOL—
CHARGE WITH TWO THOUSAND VOLTS AND DON'T STIR
BANG
I SAID, "DON'T STIR"!
OH! I THOUGHT YOU SAID "STIR"

ABIE THE AGENT

Way to Measure It

By Hershfield

AGAIN ABOUT SIGMUND IN THE PAPER - HE GOT PLENTY FRENDS, I THINK.
THAT'S ALL THEY TALK ABOUT IN THE CLUB, IS SIGMUND - TO EMBARRASS ME, MIGHT'LL!
DID YOU READ ABOUT SIGMUND IN THE PAPER? - HE'S IN THE SAME LINE AS YOU, ISN'T HE!
YES
HE'S SOME SUCCESS - HE'S GOT HUNDREDS OF FRIENDS!
TO SHOW WHAT A SUCCESS I AM, I GOT THOUSANDS OF ENEMIES!"

DAILY SHORT STORY

HARVEY TELLS THE WORLD

By Louise Peple Armstrong

HARVEY RAMSEY was going to [illegible] cal, upon Phyllis Goode. In a [illegible] took a bus at the corner [illegible] going to the drug store to get [illegible] a box of chocolates and [illegible] goods and finally out [illegible] vehicle. She mailed at the [illegible] time, the light [illegible] wherein Harvey [illegible] patiently and glanced out of the window. A [illegible] girl opposite caught [illegible] and he grew hot with [illegible] ment. What was that saying, "All the world loves a lover?" That was [illegible]. All the world [illegible] lover, is ready to [illegible] to indulge in [illegible] cheek at him and [illegible]

It was easy to see that Harvey Ramsey was a novice in [illegible] did not relish being [illegible] girls. In fact, he felt [illegible] rather ridiculous. He wished [illegible] to do with a girl [illegible] won his heart, and he was 21 years old [illegible] engaged in her presence, and yet as he thought of [illegible] essen g [illegible] him a lump [illegible] into his throat. For he had made up his mind to propose to Phyllis [illegible] do it at once.

He reached her apartment house at last, and climbed the three flights of stairs. The Goodes lived on the top floor, and it was a rather modest establishment, boasting no elevator. The building was warm, the inhabitants of a neighboring dissolution, so that front doors were left open and as the youth walked past on his way up he caught glimpses of interiors, gained a fleeting impression of the homely life of perhaps [illegible] that bound its wrappings. "Oh, how lovely!"

She was a looker, Harvey thought, in her dark blue gerzzette frock of medium cut, her brown and curly bobbed hair all glinting in the afternoon sunlight.

"Phyllis," he began bravely, "I—I've got something to ask you—"

And suddenly through the thin partition walls of the apartment house, a shrill voice penetrated from next door. "Now! Those Goodes do nothing but row! They should be ashamed—and before their children, too!"

Harvey sat very still and Phyllis looked at him with a stricken expression.

"It's that old Mrs. Cummins across from us," she finally explained. "Hateful person! Mommer won't lend her things any more because she never brings them back, so now she's taking about us right through the walls — oh!" Phyllis suddenly buried her face in her hands and the georgette shoulders shook.

"Don't you care, Honey!" Harvey's voice was a blending of indignation and tenderness. He put a timid arm about her.

Phyllis raised a tear-stained little face, flushed but filled with admiration.

"Listen," he said, trying to be masterful. "Listen, Phyllis. I've something—something to ask you, Honey—" His voice rose with his emotion in a note of confidence.

"There's that young man calling on Phyllis Goode now," Mrs. Cummins' observations again penetrated the room with startling clarity "Been goin' with her long enough — should think he'd have asked her before now!"

He let the girl's hands drop, and though she smiled bravely he could see in her face the horror of the situation.

"Isn't she foolish?" Phyllis asked as she drew away from him. "Nowadays! I can't have a gentleman friend here without having her make remarks like this. Why, last week when Jimmy Gaines came—"

Harvey stiffened. "Oh," he observed frigidly, "so Jimmy Gaines is calling on you, is he?"

Phyllis tossed her curls. "Of course," she replied. "He's one of my best friends. What have you against Jimmy Gaines?"

"Nothing at all," responded the youth sullenly. "It's your business who comes to see you."

"Yes, of course," she retorted frigidly.

After a miserable half-hour of stilted conversation Harvey departed. "Glad to have found you in," he remarked genially, and he raised his voice unnecessarily, whereat she flushed angrily. She couldn't very well shout out and remind him that he had begged her for a date.

"He's leaving earlier than usual," a voice floated down to him from the second floor as he reached the street. "Wonder if they've had a fuss?"

Next time he saw Phyllis they met by accident in the corner drug store. She did not speak to him, and piqued at the cut he determined to put her in her place. So he paid a great deal of attention to a Miss Ware, of the stenographic department in his bank with whom he had been talking when Phyllis entered. Miss Ware was a tall, dashing sort of girl with an air of sophistication. It had been a cloudy evening, and now rain fell heavily.

"Let me get you a taxi," Harvey exclaimed as Miss Ware turned to go.

"You're a dear boy," she acceded, "but you really shouldn't. I live so near."

When he turned as he accompanied her out, to note the effect of his words and actions on Phyllis, he saw that the latter had gone but climbing into the machine after Miss Ware, he was conscious of a little red figure at the corner under the arc-light. Phyllis in her red rain-coat, without an umbrella, in the downpour! His heart smote him when driving past her, he caught sight again of her white face.

"This is where I live," Miss Ware was telling him. "Sorry I can't ask you in. You see my—my fiance is calling tonight and I must hurry and get dressed. Thanks for the buggy ride."

Harvey dismissed the taxi at the next corner and walked for two hours in the rain, before he could make up his mind. Finally, however, with a grim sort of determination, he set his chin and turned in his direction of Phyllis' apartment home.

Phyllis herself opened the door. At first she glared at him, and he could see that her eyes were red from weeping.

"I've been an awful fool, Phyllis," he said humbly. "I've come to ask you to forgive me."

"Oh, Harvey, you're all wet!" she exclaimed. And do hush," she added, "the neighbors will hear you!"

"What if they do!" he cried suddenly bold, for he had seen happiness like a torch lit in her dark eyes. "What if they do! Listen, I'm in love with you—and I don't care who hears it. Do you love me, Phyllis?"

Phyllis gasped, for down the length of the hallway, from which a moment before had come the pleasant hum of conversation, came now the stilled silence of expectancy.

"You haven't answered me yet," he reminded her sternly. "Yes or no?"

"Oh, Harvey, yes! Only stop shouting you—you're telling everyone!"

"Certainly I am," cried Harvey exultantly. "We're going to be married! We're going to be married very soon—I'll tell the world we

DAILY FASHION HINTS

Popping up the peplum is now the caprice of Parisian stylists, who are featuring black or navy taffeta jacket suits, fitted at the waistline. Tightly fitted to the figure, these little coats flare out in gored peplums, starting at the waistline. Very smart, these costumes take as their only trimming self-cordings and shirrings.

If you have capital to invest and desire to be your own boss—the Classified Ads contain various Business Opportunities which may be of interest to you. Classification 65.

LITTLE ANNIE ROONEY

A Party in Annie's Honor

By Verd

I GUESS WE WAS MISTOOKEN 'BOUT ANNIE, I THINK SHE IS A VERY NICE LITTLE GIRL.
YES, AN' SO IS HER DOG! HE SAVED HERBERT FROM TH' FIRE.
I'M GLAD YOU'RE ENJOYING YOURSELF ANNIE DEAR, I CAN NEVER REPAY YOU AND YOUR DOG FOR SAVING MY BOY'S LIFE.
I-I ALWAYS THOUGHT ICE CREAM GREW IN CONES
HOPE YHAD A GOOD TIME, ANNIE.
GEE, HERBERT, I NEVER WENT TO A PARTY BEFORE BUT THIS WAS TH' BEST ONE I EVER HAD!
WELL DIDJA INJOY YERSELF ANNIE?
OH YES UNCLE BOB AN' I BRUNG YOU A PIECE O' CAKE BUT I GUESS I--I SAT ON IT ON TH' WAY HOME!
VERD

KRAZY KAT

Behind the Scenes—By HERRIMAN

Copyright, 1927, Inter-Ocean Feature Service, Inc. Great Britain Rights Reserved

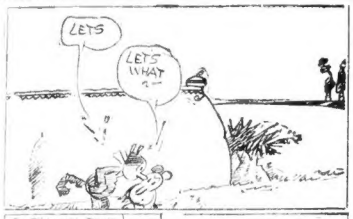

POLLY AND HER PALS

Beached

By Cliff Sterrett

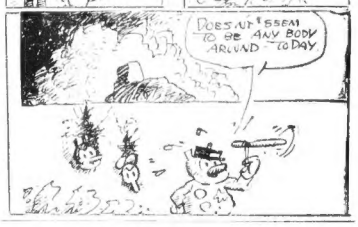

US BOYS

Mysterious Doings

By McNamara

BY GOSH--THERE'S THE GUY WHICH MIGHT KNOW THE WHOLE MYSTERY OF WHO THEM OTHER GUYS IS ABOARD THIS SHIP, AND IF HE'D EVER TELL, SHRIMP WOULD HAVE TO JUMP OVERBOARD!
GEE WHIZZ!--EVEN VAN SAID HE'D JUMP OVER-BOARD IF EAGLEBEAK SHOULD TELL HIM!--GOSH!--I HOPE HE NEVER TELLS!
YEP!--ALL O.K. OLE TIMER, MIDNIGHT" O.K.
WHAT CHA MEAN?--WHAT CHA MEAN BY LISTENIN' AT ME?--WHAT CHA MEAN?
GOSH!--IF POOR SHRIMP EVER KNEW WHAT I CAUGHT EAGLEBEAK DOIN'!--GOSH!--IF HE EVER KNEW!
AS A MATTER OF FACT, EAGLEBEAK WAS TALKING TO THIN AIR

SKIPPY

Skippy Cheers Them

By Percy Crosby

Copyright, P. L. Crosby, 1927, Johnson Features, Inc.

MEDBURY SAYS---

By JOHN P. MEDBURY

ACCORDING to motor statistics, there are over ten million women in this country who drive automobiles, and most of them do it while their husbands are at the wheel.

ONE guy said his wife talked so much that he had to put the windshield between the front and back seats.

HE finally had to get a divorce in order to take the noise out of the rear end.

SHE was so long winded that he was thinking of selling the car and buying a sail boat.

THE only time he ever enjoyed a ride was last year when he was taking her to the hospital with pneumonia.

HE started his motor twice and then threw pebbles at various cars in front to make them go.

HE knew a good thing when she had it.

THE doctor told him that she wouldn't be able to open her mouth for two weeks so he took his vacation.

ONE millionaire said his wife talked so much that instead of using a limousine he rode around in a Ford so that he couldn't hear what she was saying.

HE was never able to keep any chauffeurs because his wife treated them like one of the family.

THEY wouldn't put up with it for thirty-five dollars a week.

SOME women are good drivers but most of them don't do so well at the wheel.

THERE'S a fellow in Detroit who has the right idea. He puts chloroform in his wife's evening coffee.

AND if that doesn't work, he puts mothballs on her lipsticks.

SHE coughs quite a bit, and some day he's going to hide a moth-ball in her handkerchief.

HE'S trying to invent an attachment for her mouth so that he can close it from the front seat.

LINDBERGH flew all the way to Paris alone, and it won't be long now until a married man will be able to drive an automobile by himself.

Copyright, 1927, King Features Syndicate, Inc.

Look Here!

1925 Buick Master 6 Coach for Sale

Three of these popular models left, which must be sold this week. Will trade and give terms. See Classification 150. Today's Classified Ads.

Money to Loan

$300 or over to business men. No endorser, no red tape, no delay. See Classification 71. Today's Classified Ads.

Learn Barbering and Bobbing

Complete course for one price. Position guaranteed. See Classification 42. Today's Classified Ads.

(For the names and addresses of the above advertisers and scores of other opportunities, see today's American and Advertiser Classified Ads on the next-to-the-last pages of this newspaper.)

A WIFE'S MEDITATIONS

By HELEN ROWLAND

THERE are four things which just happen to a man in this world, and about which his wishes are never consulted—birth, death, love and marriage. But he can choose his own haircut and his own brand of cigarettes.

* * *

Many a man fondly fancies that his life "would make a book," when it would make nothing more than a tabloid paragraph.

* * *

Falling in love is like going under the anaesthetic for an operation. When you "come to," you've nearly always lost something—your freedom, your independence, your dignity or your illusions!

* * *

Most of the Younger Set seem to regard marriage as a cruel practical joke which Nature played on their parents and will put over on them, if they don't watch out.

* * *

Another way in which man resembles the well-known housecat, is in that homing instinct which enables him to stagger straight to his own front door, after a banquet, in a city full of millions of homes!

* * *

A kiss MAY have shortened life by three minutes, in those sweet old days when it stimulated the heart and increased the blood pressure — but pshaw! In these days of casual kissing it would not shorten it by one accelerated pulse-beat!

* * *

With a man, "remorse" sets in along with convalescence from the love-fever; but he is never stricken with genuine contrition until he finds himself so tangled up that he can't get OUT.

* * *

About all that a literary woman seems to get out of marriage, these days, is experience—and the data for her next book.

* * *

Oh, yes, the modern girl has a great deal more backbone than her mother had—and apparently she is determined to SHOW it!

* * *

Copyright, 1927, King Features Syndicate, Inc.

SMART SAYINGS OF CLEVER CHILDREN

The Boston Evening American will pay $1 for published smart sayings. Address "Smart Sayings," Boston Evening American.

George, aged five, had just returned from a shopping tour with his mother. Upon being asked whether he liked the revolving doors in the department stores (he had never seen them before) he replied with some disgust: "Aw! they didn't any hobby-horses on them."

ROBERT GENDNSKY,
No. 46 Clark street, New Bedford, Mass.

Retain the Charm Of Girlhood
A Clear Sweet Skin
Cuticura
Will Help You
Use Cuticura Soap Every Day

WHAT IS YOUR VIEWPOINT LIKE?

By Lucy Lowell

"WE must," says Emerson, "be as courteous to a man as to a picture, which we are willing to give the benefit of a good light."

A raindrop on the window pane may blur the stars and wash them out of sight for us, or it may become a crystal frame for a new world, brighter and more beaming than any we have seen before.

It's all in the point of view. People and things are as you see them; they are—to you—the objective manifestations of your own thought. The quality of your thought is the light you hang your pictures in.

You may, for example, see a man as brusk, disinterested and unnatured, if you regard him with a critical thought.

Or, turning upon him the light of tolerance, you may see that the qualities you object to are but evidences of a deep sincerity.

The one point of view shows you a disagreeable person whom no one would like, while the other shows one whom you certainly would not care to have for a friend.

The other reveals a person whose dominant trait is one above all others you would wish to find in a friend—honesty.

It may be quite true that to others this man you admire for his

THE BEST JOKE I EVER HEARD

The Boston Evening American will pay $1 for "Best Joke" published. Address "Best Joke," Boston Evening American.

Jim: "Do you believe in evolution?"

George: "I believe that man was created first and then—women came along and make a monkey out of him."

ETHEL WALTER,
No. 1038 River St., Hyde Park, Mass.

Copyright, 1927, King Features Syndicate, Inc.

A REAL GOOD BUY

1925 BUICK MASTER 6 COACH—I have three of these popular models left which must be sold this week. Another exhibition makes these values very attractive. Will trade and give terms. 89 Elmwood st., Newton. Mention Sixth Gift.

This is only one of the good used car buys listed in today's Classified Ads. See Classification 150, on the next-to-the-last pages of this newspaper.

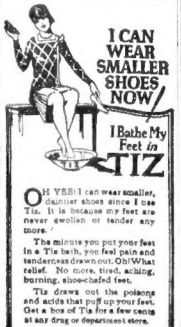

I CAN WEAR SMALLER SHOES NOW
I Bathe My Feet in TIZ

OH YES! I can wear smaller, dandier shoes since I use Tiz. It is because my feet are never swollen or tender any more.

The minute you put your feet in a Tiz bath, you feel pain and tenderness drawn out. Oh! What relief. No more, tired, aching, burning, shoe-choked feet.

Tiz draws out the poisons and acids that puff up your feet. Get a box of Tiz for a few cents at any drug or department store.

MEDFORD

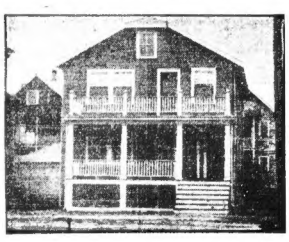

$9800---TERMS

New, corner, 2-family, 5 and 6-room house, oak floors, steam heat, combination ranges, electricity, large lot of land, one suite rented. This is only one of the many real estate bargains listed under—

CLASSIFICATION 82

CLASSIFIED ADS

on the next-to-the-last pages of this newspaper.

MAYOR STARTS PROJECT FOR AUDITORIUM

Continued from Page 13.

at the eternal conflict going on among two groups in the city, one of which wished to keep Boston "as sweet, quiet village, its walls covered with vines," and the other which wanted to shove Boston ahead into her proper place as an American metropolis.

The Mayor said, "The city ought to own such a building, as other cities do. Take Atlantic City—there are not so many attractions there as we have here. Boston is entitled to spend money on an auditorium."

The Mayor could not resist the opportunity to refer to the Finance Commission. "The Finance Commission is built on small ideas. Little Boston ideas. We must go ahead. I look for great things in this city in the next few years."

The Mayor pointed out that a dozen large American cities have built or are building such auditoriums, and in only one of these cities is it being conducted by private capital.

FOR HERO DEAD.

He pointed out the various new enterprises which have come to Boston, making available 3,000 additional hotel rooms to take care of large conventions. He stated also that Boston had done nothing for her hero dead and what could be more appropriate than a commemorative hall as a municipal auditorium costing $10,000,000 and seating 20,000 persons.

"Boston needs such a building. It is the most attractive city under the sun. Boston is the ideal city for its educational establishments, for its traditions and for its historical interest," he said in closing.

A. C. Batcheldor, chairman of Mayor Nichols' committee on the 300th anniversary celebration, asserted that the real question on the auditorium was not whether it should be built by the city or by private capital, but whether it was going to be built for the 1930 celebration should not exceed an expenditure of more than $150,000 or $200,000.

Colonel Frank Knox, New England regional director of one of the newspapers, endorsed the mayor's suggestion and said, "We will support the interest of the city and do all we can to make it successful."

Colonel Knox spoke on the advertising value of such a building for Boston and said that all over the United States there was a natural interest to come to New England.

NONE COULD COMPETE.

"There is not another city in the country that could compete with the Hub if such an auditorium should be built here," he said. "There is a place no city in the United States could compete with Boston with its additional hotel facilities," said Colonel Knox.

Robert Lincoln O'Brien, editor of the Boston Herald, said, "Such a building would do more to put Boston on the map than anything else and give America the right general idea of a world's fair at Boston in 1930." He termed the project as "the deepest idea for Boston" and urged that the auditorium be built large enough to take care of national conventions. "It is the thing that we need in Boston," said Mr. O'Brien.

"A good piece of business not only for Boston, but for all of New England," declared Harry W. Poor of the Boston Globe. He declared that in all probability there was a strong popular sentiment prepared to assert itself favoring such a building.

ROTARIANS APPROVE.

A. H. Marchant of the Boston Post and president of the Boston Rotary Club, endorsed the mayor's proposal on terms, and that his organization had already discussed and approved the auditorium idea. He declared that the American Legion in 1930 might hold its national convention here, in a distinctive hall.

The Mayor at this point called for a vote upon the question of securing public expression upon the proposal for the structure. Edward R. Mahoney, managing editor of the Boston Traveler, cited precedents for the belief that if the project was to be of a memorial character, it would seem that it should be built with public money. As favored the municipal plan.

Other speakers were Edward J. Dunn, city solicitor of the Boston Finance Commission; Edward Hutchinson Transeau and Paul S. Boland of the Chamber of Commerce Committee; Colonel Arthur Woods, Joseph M. Dimond of the Boston Globe, James W. Rourke, Edward F. Mahoney and Walter Howe of the Boston Evening American, Kent Perkins of the Herald, Thomas Caven and F. L. Noland of the Boston Herald, Henry T. Gage, Boston Post, Edward A. Murch of the Boston Transcript, John K. Gowen, Jr., of the Boston Sunday Advertiser, Lawrence F. Wheeler of the Boston Traveler, Corporation Counsel Frank S. Toland and City Collector George H. Johnson.

RUMORED MRS. VANDERBILT IS TO WED

Continued from Page 13.

anything deeper than friendship in their feeling for each other.

WEDDING SHORTLY.

It is an open secret that the marriage of William K. Vanderbilt, 2d, and Mrs. Warburton will take place in a very short time, but little is known of the second romance. It has been known for a long time that Vanderbilt sought his divorce in order to marry Mrs. Warburton.

So much has been a foregone conclusion for so long a time among the social wiseacres that the news is now focussed upon Mrs. Vanderbilt, the former Virginia Fair. For nearly two years Mrs. Vanderbilt's deep religious convictions steadfastly refused to allow her husband his freedom.

Only when her two daughters had grown up, made their debuts and married did Mrs. Vanderbilt consent to permit her husband to begin legal freedom. Those closest to Mrs. Vanderbilt and considered are now Mrs. Frederick Church and Mrs. Earl L. W. Smith.

HAS ANOTHER YEAR.

Recently it was announced that she had decided to move from her residence at No. 666 Fifth Avenue to a three-million-dollar home at No. 998 Park avenue, nearly opposite that of her divorced husband, at No. 1 Park avenue.

Now as the divorce is announced, it turns out that Mrs. Vanderbilt's intention of living in the fashionable neighborhood of her former husband was known. Vanderbilt's brokers were authorized to offer for sale Mrs. Vanderbilt's Park avenue apartment.

Under the terms of the sale of Mrs. Vanderbilt's Fifth avenue home, which has been valued at $400,000, she need not move from it until May, 1928.

DIVORCED 13 YEARS AGO.

Mrs. Warburton was divorced by his wife, the former Maude Livingston Ball, daughter of Mrs. W. G. Ball. She received an alimony settlement of $1,000,000. Mr. Warburton established a legal residence and got custody of the two minor children later she married David Gray, author and playwright.

The very reluctance, however, with which Mrs. Vanderbilt consented to the divorce, and the report that simultaneously she has pending before the Roman Rota, ecclesiastical court, her wedding about the religious laws.

FATHER, A FORTY-NINER.

Mrs. Vanderbilt was the daughter of the late James Graham Fair, United States Senator from California, and famous as a forty-niner. He died in 1894. Mrs. Mackey Rooney, was the daughter of a forty-niner. They were wed in 1860. He was a Presbyterian, she a Catholic.

As a debutante Miss Fair had many suitors, among them Count Boni di Castellane, then considered a great matrimonial catch.

William K. Vanderbilt's approaching wedding to Mrs. Warburton, it was long been known, and rumors was hinted at when Mrs. Warburton became a guest of honor during one of the Vanderbilt cruises aboard Vanderbilt's yacht, in the Mediterranean. This followed the divorce granted Mr. Warburton, Jr., from her husband in Paris. He is the grandson of John Wanamaker.

'DORCHESTER DAY' WILL BE OBSERVED TOMORROW

Through cooperation of the business men, practically all civic organizations of Dorchester are celebration of Dorchester Day tomorrow will actively participate in the festivities of which was before the World War.

These celebrations were first staged at the suggestion of former Mayor John F. Fitzgerald.

Following a parade of events, band concerts, drill teams and band contests, in various parts of Dorchester, the day's festivities at the structure. Edward R. Mahoney, managing editor of the Boston Evening American, will preside. It is expected that if the project was to be of a memorial character, it would seem that it should be built with public money. As favored the municipal plan.

Other speakers were Edward J. Dunn, city solicitor of the Boston Finance Commission; Edward Hutchinson Transeau and Paul S. Boland of the Chamber of Commerce Committee; Colonel Arthur Woods, Joseph M. Dimond of the Boston Globe, James W. Rourke, Edward F. Mahoney and Walter Howe of the Boston Evening American, Kent Perkins of the Herald, Thomas Caven and F. L. Noland of the Boston Herald, Henry T. Gage, Boston Post, Edward A. Murch of the Boston Transcript, John K. Gowen, Jr., of the Boston Sunday Advertiser, Lawrence F. Wheeler of the Boston Traveler, Corporation Counsel Frank S. Toland and City Collector George H. Johnson.

B. U. PROFESSOR WILL DIRECT CONFERENCE

Professor H. Augustine Smith, head of the department of fine arts in religion at the Boston University School of Theology, will direct a conference shortly after commencement day, June 15, at Evanston, Ill., where he will supervise and direct a conference on the uses of fine arts in the work and conduct of an exhibition of pictures and fine arts equipment for the conference, under auspices of the First Methodist Episcopal Church of that city.

There will be a five-day program, from June 27 to July 1, and the conference will be open to ministers, assistant pastors, directors and superintendents of religious education. It will be under the general direction of John W. Beattie of the Northwestern School of Music at Evanston.

Buy, sell, enjoy a car. Buy one for your family now. Look in Classified Ads and make your choice. Classified-ton 1200.

ATLANTIC AIRPORT WILL OPEN JUNE 27

The new airport of the Dennison Aircraft Company, Inc., which is being built at Quincy shore drive and East Squantum street, Squantum, will be formally opened for the public on June 27, according to an announcement made at the corporation's office.

The airport will be a self airplanes, conduct a flying school and furnish other taxi service. The planes now owned by the company will be used for passengers. They will have a speed of 90 miles an hour and a cruising radius of 400 miles.

ASK ALDERMEN TO KILL $1,000,000 SCHOOL ORDER

One hundred and sixty-three residents of Somerville attended a mass meeting held in the high school hall last night in protest against the proposed addition to the city debt, cost $1,000,000. The meeting adopted by a voice vote an resolution requesting the Board of Aldermen to consider its action in passing the school building bonds with which to carry out the work.

OCEAN BREEZES HELP THE TRAVELER THIRSTY

New York, June 3.—What can 256 persons drink in five months? Well, the Francesco sailed back day from a cruise around the world, having disposed of 4,000 bottles of whiskey, 6,500 of wine and 10,000 beer, stout and lager.

Announcements

Card of Thanks 2

THE family of the late Edith Bradeal of 12A Pitman St., Somerville, thanks and acknowledges with grateful appreciation the floral tribute and floral offers attended for all relatives and friends in the late bereavement of their daughter.

Announcements

Lost and Found 16

FOUND BY THE POLICE—Dog—Male, Irish terrier, dog, brown, white; collar, black. Dog—Female, Airedale, black. Dog—Female, cocker spaniel, black. Dog—Female, Scotch terrier, brindle. Dog—Female, Airedale, black. Dog—Female, Boston bull, brindle. Dog—Female, Boston bull, brindle. Dog—Female, Boston bull, brindle

Rentals

Apartments and Flats—Unfurn. 97

PONKAPOAG
room apartment garage, all latest improvements; 6 miles from Washington; an excellent auto highway to Stoughton; new 2-fam.; 3 rms. to rent $40 to right party; references; Sunbury 5535 after 6 P. M.

CHARLESTOWN
1 rooms, perfect condition, gas, toilet, $15; to children. 44 Perkins st., Prospect 1135.

Moving, Trucking, Storage

STEP trucking Providence etc. Carroll Trucking 1000 Court St., Providence 1072.

Houses for Rent—Boston. 100

BROOKLINE
dition, 9-rm. semi-detached house, steam heated; suitable for rooming house; $75 month. Apply Chas. P. Coughlan, Rm. 1211 64 Milk St., Boston. Liberty 1022.

Shore, Mountain—for Rent 101

HINGHAM Portland st., off Main, 18 to Seat, 10, furnished modern 8-room house, comfortable beds, large windows, garden, flowers, trees, near Bay and Yore beaches. A. W. Warren, 50 Milk st., Boston.

TON, bungalow, 5 rms., between sea Hardy, Hingham 1000 or Hingham 1475.

SOUTH READING, MASS.—Swan Pond; 4-room cottage; screened porch; hot water; bathing. Call Everett 0482.

PALMER'S POINT on the Mass. Bay; season, 3 furnished cottages, water front; great location. Rev. eld. Knife P. Green.

HAGUE'S LANDING, FLAK ISLAND—To let cottage, five large sleeping rooms, bath, fireplace, hot and cold water, piazza, front and rear; gasoline range, screened kitchen with every convenience; use of a row boat furnished throughout; everything to be and bed linen. J. D. Sherbrook, 31 Sherbrook st., Roxbury. Tel. Jamaica 1

Suburban—for Rent 10

NORTH WEYMOUTH
new 6-rm bungalow all modern, $50 S A Brackett 115 Sea st. No Wey 0450-M

WESTWOOD Grand springs, 2 screened rooms near beach, wonderful location & Rent $275 Dana 1176-M Evenings.

Business Spaces for Rent 98

CAMBRIDGE—18,000 sq. feet, street floor, available for light manufacturing or storage. 9 Montague St., Univ. 6469.

DORCHESTER—Ground store in 3-story garage; modern. 222 Quincy St. Highlands 0040.

STORE—For light factory storage or office; located at 2690 Washington St., Roxbury. Rent reasonable. Apply at 2690 State St. Boston. Room 611.

STORE—Very good location for business; price reasonable. Call Hubbard 4270.

WOLLASTON—Stores to rent in "W" W Willson Inc. cor. Beale 4785-W

STORE—Desk room optional, low rent. Pfeffer, 20 Bowdoin St., Columbia 8363.

For Sale—Miscellaneous

Furniture and Household Goods 110

WINDOWS—Window shades and screens made to order. Mrs. Zilske, 3196-W. Mystic 1174 Fellowes Med. Evs. ext 4.

RESTAURANT set, $15.50 Tufted couch, $13.50 Ice chest $11.50 ARLEY'S 1179 Washington St. Ted Pease 0490-W.

COMBINATION set-tub and sanitone stick, fencing, Perf. cond., cheap. Milton 2196.

CARLOAD close new linoleum & wall board slide, board $13. Arlington 4627-W.

SACRIFICE—Oriental rugs $800; brass new 10 piece dining room $300; 3 rooms of overstuffed living room, $100; $60; new big bedroom, $60. Andreani 4000 Mt. Auburn st. Watertown.

NEW ELECTRIC IRONER—Less than half price. Perfect condition. Belmont 0165-J.

Sewing Machines 113

LADY over 40 $60 singer good as new 88 85A Somerville Ave., Somerville

Typewriters 117

Corona Headquarters

L. RAPHAEL CO., 37 Bromfield St. All standard makes rented 25 two months.

Underwood Portable

IS FIRST PAYMENT, $5 PER MONTH. GENERAL TYPEWRITER EXCHANGE 13 FEDERAL ST.

Musical Instruments 114

USED and REBUILT
Grand and Upright
PIANOS
Steinway, Steinert, Mason & Hamlin, Knabe, Jewett, Wurlitzy, Chickering
PRICES $100. TO $1450
Convenient Terms of Payment
M. Steinert & Sons
162 Boylston Street

SALE of reconditioned pianos, special values in uprights, $100 $200, and Players $200 $400.

CHAS. S. NORRIS
101 Tremont St.

ETHIOPHONIC Victrola, 1927, $300 model, cordovox, records, $165. Call 7 to 9 P.M.

20 PIANOS $35 up, $5 monthly. Brooks, 119 Summer st., over Macullar Parker.

Miscellaneous for Sale 123

ORKS bought and sold. Highest prices paid. Books removed promptly. Book Auction Co., 45 Court St., Congress 0721.

Boats and Accessories 126

Manufacturers of Skiffs and Motor Dories. Frank ... Morrill, Salisbury Point, Amesbury, Mass.

Building Materials 121

MARCOULLIER BROS.
DEALERS IN
lbs, Rash, Wallboard and Finish Rey slate, roofing, shingles, native lumber, masonry. Phone or write Tel. Wes. 0 1822. 44 ARNAD ST., WESTFIELD, MASS.

Clothing 122

Unredeemed Tailor Made
SUITS, TOPCOATS
$6 $8 $10 up

Hundreds of the finest leading makes in the country; values are absolutely worth what you can hardly be distinguished from new. For example, Society Brand, Hickey-Freeman, Schaffner & Marx, and many other high-grade suits and overcoats; makers of which you rarely see underpriced. Bear in mind this sale is not to be compared with others in the country at these low prices. Come and see them once. You will find nothing to lose and much to gain.

Northern Loan Co.

Authorized and bonded by City of Boston
172 MERRIMAC ST. (Cor. Staniford St.)
5 MIN. SQ. STATION—CARS PASS DOOR
GARMENT & Co.—Dress clothes to let; coats, vests 92 Central Sq., Lynn 1056-W.

Jewelry and Clothing

ON CREDIT: railroad watches our specialty Waterbury Clock Co., 115 Summer st., Boston.

Specials at the Stores 125

Pillow Cases—Rent Quality

Hemstitched, size 42x36, made from sugar-cane yarns with soft everlasting finish; satisfactory guaranteed for 6 months' wear; 3 for 50c; size 42x36, Price $2.25 dozen; size 45x36, Price $2.50 dozen. Manufacturers Mfg Co., Inc. Store and Office 1 Summer St., Boston Mass Phone Liberty 4450

Piano-Player Rolls
HAVI 8450 famous selection of Dance Music; 65c each. Send for list. Philip Mayer Co., 50 Centennial St., Boston.

MELLO-TONE PLAYER-ROLLS—Songs, ice cream, saxophone, 2 orchestra, Everett 2189

S. MOSKOW—Agent for cigars, Tobacco, Snuff 324 Boulevard Revere 2235.

MYRON'S—Candy, candy cigars, candy cigarettes. 700 Beach st. Revere 0700.

Stoves and Ranges 128

$15—FUR COATS RELINED—$15
Complete remodeling of coats. Our skilled workmen are ready for storage. Charles P. Dolan & Co., 31 Winter Place, Hub. 1000.

$12—FUR COATS RELINED—$12
Complete repairing and remodeling. Mr. Smith, 31 Winter Pl., 7th floor. Hub. 1000.

Feed, Fertilizers 128

WESTERN COAL CO., INC.
27 WESTWOOD ST., DORCHESTER
ALL KINDS OF THE HIGHEST GRADE
COAL
AT REASONABLE PRICES
ALL KINDS OF ANTHRACITE.

NUT COAL	$15.50
STOVE COAL	15.75
$200 ton	15.25

5% DISCOUNT ON CASH ORDERS
SERVICE AND PROMPT DELIVERY

Machinery and Tools 131

PATENTS WANTED to develop or mfr by inventor; have shop equipped for experimental and producing work, tools dies etc.; prices right. Thompson Lantern Co. 90 Tenth St., Boston Han. 5000.

Refrigerators 132

GROCERS—Market and Florists R. S. Whitman Co., Sullivan Sq. Chas. 0076

Live Stock

Dogs, Cats, Other Pets 138

BIG CLEARANCE SALE
Of all my pups, dogs, 25 in all; pekingese toy terriers, German police pups, St. Bernard pups, for terriers, wire hair bull terriers, poodles, Newfoundland toy dogs; any one in this list at $100; come or send money; all sales final; no dogs accepted; no time to answer letters; please state kind. W. H. Sutter, 109 Broadway, Everett. Mass. Everett 2198-M express charges paid.

ANGORA KITTENS, $2.48 Marino, 753 Broadway, Cliftondale. Malden 1022-W

CANARIES, parrot, finches and other birds; reasonable. Ocean 2451-R.

CHOW, 10—5 months old, male; full breed pedigreed Call 121 Arlington St.; Congress 5621.

CHOW DOG—Female, pedigree, $15. Can be seen any morning. Kva. 6805

COLLIE PUPS—Mass. well mad $7.410. Can be seen Sat., Sun. near Berkeley.

ENGLISH Setter 11 mos., Police pup, 6 mos. Pekingese puppies, 9 mos. old reds. 2 Bulldogs Thoroughbreds. Melrose 2615-W.

FOX-TERRIER PUPS—Thoro. reds, 8 weeks old, 3 mos. $8 up. Medford 2849. Mystic 1

GERMAN police dog, male, 1 year old; sell at sacrifice. Can be seen Wednesday. War Dept. Army Base, Boston. Han. 5000

GERMAN POLICE PUPS—Pedigreed, thor. reds. Peter Petrelimus, 130 Wash St., Cambridge.

PEKINGESE fancy toy puppies at a low price at Sargents, Wakefield 2131.

PEKINGESE—others dogs and puppies cheap. M Sammet st. for Tu. 2026.

POMERANIAN—black female, wash to season; St Teddy grey at stud; pup, orange and black, males, females; also Boston terriers. 32 Mt. Pleasant Ave. Rox. 2276-J.

SHEPHERD POLICE PUPS—Pedigreed, healthy and guaranteed, $15-$20; male and female. A. Catalfano, 1-C Charles St., Dor., Mass.

Auctions—Legals

Auction Sales 143

AT PUBLIC AUCTION, all unredeemed pledges of the South Boston Loan, 399 Broadway, South Boston, June 8th 1927 at 10 A. m. Wm. Lindell, Auctioneer.

Legal Notices 147

COMMONWEALTH OF MASSACHUSETTS.—In Department of Public Utilities, Boston, May 27, 1927. Petition of Boston Consolidated Gas Company for approval of its issue of stock. New England Fuel and Transportation Company for Dec. 31, 1926. Upon the petition of the Department of Public Utilities shall give a public hearing to all parties interested at its hearing room, 100 State House, Boston, on WEDNESDAY, the eighth day of June next, at twelve o'clock noon. And the petitioner is required to give notice of said hearing by serving a copy of this order upon the Mayor and City Clerk of Boston, Cambridge, Somerville and Waltham and the respective chairmen of the selectmen of Brookline, Belmont, Watertown, Wellesley and Weston five days at least prior to the date of said hearing, and to publish a copy hereof in the Boston Herald, Boston Globe, Boston Transcript, Boston American, Boston Globe, Boston Traveler, Christian Science Monitor, Chelsea Record, Newton Graphic, Waltham News Tribune and Watertown Press Item-Enterprise, in each of said papers at least prior to the date of said hearing, and to make return of service and publication at the time of hearing. By order of the Commission.

(Signed) ANDREW A. HIGGINSON, Secretary.

Automobiles

Automobiles for Sale 150

REPOSSESSED
FORDS
OPEN EVENINGS
26 MODEL FORD FORDOR
$275.00
Excellent paint and upholstery, maroon finish, balloon tires, lock wheel, guaranteed mechanically.

'28 FORD TUDOR, $295
Good paint and upholstery, cord tires, lock wheel, guaranteed mechanically. Many others from $90 to $395.

'26 MODEL FORD COUPE
$275.00
Exceptionally clean and fine appearing, balloon tires, lock wheel, guaranteed mechanically. Others from $50 to $385.

'26 FORD TOURING
$195.00
Exceptionally fine appearing paint, top and upholstery, excellent cord tires, lock wheel, guaranteed mechanically. Many others from $175 to $375.

COMPULSORY INSURANCE
SERVICED AND FINANCED
REASONABLE TERMS
REPOSSESSED
FORD SALES CO.
618 Commonwealth Ave.
KENMORE 5171

HUPMOBILE
—TEN SPECIALS—
1925 Jordan Tour.....$495
1925 Oldsmobile Sedan 525
1925 Hupmobile Tour... 395
1922 Reo Tour..... 140
1921 Cadillac Spt. Tour 285
1921 Cadillac Sedan.... 385
1922 Hup Sedan..... 185
1921 Nash Tour..... 85
1923 Ford Coupe..... 45
1924 Ford Tour..... 85
50 OTHERS $50 TO $2,000
JEFFREY-NICHOLS CO.
957-959-971 COMMUTH AVE., BRT. 3700
HUPMOBILE

1927 NASH COACH
Special Six; only run 5,000 miles; sold at a sacrifice. Call at 1000 Commonwealth Ave.

OAKLAND COUPE
In good running order; tires, paint very good. $95. Call at once.

MUST SELL
Late '25 Ford Sedan, new tires, extras, $85 cash Apply 195 Dana Ave. Hyde Park 2 to 4 P.M.

LATE MODEL DODGE TOURING
High compression; like new; $195. 453 Main St. Medford Mystic 1001.

1926 ESSEX COACH
New paint. Perfect condition; cash or terms. Wellington 4000.

1925 FORD COUPE
This is a snappy little car. Apply 291 Main St., Everett 3740.

1926 HUDSON BROUGHAM
Tires, upholstery and paint good; bargain at $495. Call at 1000 Commonwealth Ave.

AUBURN SPORT 1927—8-cyl Sedan driven less than 4,000 miles; new car guarantee; terms; will trade your present car. Hinds-Wirth Motor Co. Andrew 1231 1045 Commonwealth Ave.

FORD Coupe, 1925, 5 good balloons; upholstery like brand new; paint good; bumper, antenna, windshield wiper. $225; terms. Daniels, 647 Mt. Auburn st., Watertown; Newton North 1672.

FORD Fordor sedan—good cond. Cough-at-a-bargain. $175. Terms. Daniels, 647 Mt. Auburn st., Watertown, N. N. 1672.

FRANKLIN SEDAN, Reduced from $2150, Franklin Sales & Service, 946 Wash. Ave., Brighton 945.

FRANKLIN Brougham 1927 Sedan, $2350. Franklin Sales & Service, 946 Washington Ave., Brighton 945.

FRANKLIN Brougham 1923 Sedan, 4-door, $495. Franklin Sales & Service, 946 Washington Ave., Brighton 945.

FRANKLIN 1925 Sedan, $1150. Franklin Sales & Service, 946 Washington Ave., Brighton 945.

FRANKLIN 1925 Reconverted Sedan, $1950. Franklin Sales & Service, 946 Washington Ave., Brighton 945.

NASH SEDAN—Advanced six, in excellent mechanical condition; paint upholstery, tires etc., are of very good appearance; only $575; may be purchased on easy terms. Hub. Motor Sales Co., 1000 Mass. Ave., Cambridge; Porter 3748. Open evenings and Sundays.

PONTIAC COUPE, 1927, $695—Be Loser; like new; fully equipped; very small mileage. Will accept terms. Call Mr Gillespie, Ard. 2301, 1000 Commonwealth ave.

1925 NASH COACH, $695—Advanced Six, 5-pass., in the finest possible mechanical condition; paint and upholstery like new & brand new 6-ply balloon tires; terms. Brown, Aspinwall 2201; 1040 Commonwealth Ave.

Automobiles

Automobiles for Sale 150

ESSEX
COACHES
1925 $398 | 1926 $519
Each car equipped with 4 New Balloon Tires and a Spare

HERE IS GOOD VALUE FOR YOUR MONEY. IT WILL PAY YOU TO SEE THESE CARS.

We Also Have Other Big Values in Open and Enclosed Models of Other Makes
$49 Up
TERMS { NO CARRYING CHARGES 1/3 CASH BALANCE AT A LOW RATE OF INTEREST
39 USED TIRES
$2 to $10
Standard Makes 30x3.95
GILCHRIST'S
USED CAR SALESROOMS
705 Beacon St. Back Bay Tel. Kenmore 0100
OPEN EVENINGS 7:30 to 9 EXCEPT SATURDAYS.

You'll Be Surprised 1926 Essex Coaches
$495
REFINISHED, RECONDITIONED
OTTO F. MORGAN
698 MT. AUBURN ST.
CAMBRIDGE. PORTER 2220.

USED CAR
CLEARING HOUSE

'27 Hudson Coach	$850
'26 Hudson Brougham	775
'26 Hudson Coach	695
'26 Essex Coupe Roadster	475
'25 Pontiac Coach	495
'25 Rickenbacker 8 Sedan	895
'25 Nash Brougham	625
'25 Nash Brougham	625

GREEN ST. GARAGE
490 Green St., Cambridge; Tel. 0989
Green St. north of Central Sq., toward Harvard

BRAVES BASEBALL FANS
ATTENTION!
Peerless 7-pass. touring, Model 66; driven by member of Boston Braves; has the best of tires and is in almost exceptional condition throughout. A large motor, powerful and well designed low set $450; liberal terms; will accept car in trade. Call at Hersey, 660 Beacon St., at Kenmore Station; Kenmore 6100.

FORD COUPES & SEDANS
$40 to $250
These cars have been completely reconditioned and are guaranteed. Come and see them and obtain a reasonable offer as we must make room for new cars; business Terms or cash Moderate rates. Open Everett 3780

DODGE SEDANS $200 UP
3 to choose from; baked enamel paint, good tires, perfect motors; velour and leather upholstery; terms.
GROVE HALL CHEVROLET CO.
490 BLUE HILL AVE., ROXBURY
Dunbar 6100.

WILLYS-KNIGHT COUPE
Sedan; recent model; beautiful car throughout; run very little; tires, paint and upholstery like new; a chance to get a car like new for only $650. Cambridge Motor Corp., 1050 Mass. Ave., Cambridge; Porter 2255.

PEERLESS TOURING
Always privately owned and driven; small mileage; in splendid mechanical condition; 7 balloon tires; beautiful dusty rose finish; terms. Cambridge Motor Corp., 1050 Mass. Ave., Cambridge; Porter 2255.

CASH FOR YOUR CAR
Highest prices paid without delay. Park Sq. Auto, 283 Huntington Ave. Back Bay 0100.

LINCOLNROLE ROADSTER 48
With rumble seat; 3 tires in exceptionally fine mechanical condition; paint beautiful and reliable car; trade; no reasonable offer refused. Terms or cash Murray Hoag, 30 at Kenmore Station; Kenmore 6100.

BUTZ 4-PASSENGER SPEEDSTER
New Duco, 5 wire wheels and tires. Mechanically perfect. Will sell $250 less than cost. Driven 1200 miles. Model 3276-J.
CAMBRIDGE MOTOR CO.
1050 Mass. Ave., Cambridge; Porter 2255

CASH FOR YOUR CAR
Highest prices paid. Call or write Fellaway Motor Mart, Inc., 884-886 Commonwealth Ave., Boston. Usher 1000. Aspinwall 2201

1924 Chevrolet Sedan, $150
4 doors, fine condition. Tel. So. Boston 2062. Sacrifice. 1000 Mass. Ave., Cambridge.

1923 DODGE SEDAN
Disc wheels; balloon tires, newly refinished; only $195. Call at once. 294 Main St., Everett 3740.

FORD TUDOR
A-1 condition; paint, tires, upholstery good; $100. Model 2628.

1927 HUDSON BROUGHAM
All equipment. Will sell $250 less than cost. Driven 1200 miles. Model 3276-J.
CAMBRIDGE MOTOR CO.
1050 Mass. Ave., Cambridge; Porter 2255

NEW PAINT SEDAN
New paint. Perfect condition; cash or terms. Wellington 4000.

23 RED SPEED WAGON
Tires and motor A-1 condition. Sell for cash or terms. Mystic 3278-J.

1925 BUICK MASTER 6 COACH—I have three of these popular models left which are in fine condition. Terms or cash reduction makes these values very attractive. Hub. Motor Sales Co., 1000 Mass. Ave., Cambridge; Porter 3748. Open evenings and Sundays.

1924 FORD COUPE, just overhauled; is 75 per cent better than new; 3 of them pre-finally new; $150; terms. Daniels, 647 Mt. Auburn st., Watertown; Newton North 1672.

$50 DOWN buys a 1924 Landau 4-door, 5-pass. coupe; 6 disc wheels and tires. 118 Brighton Ave., Allston. Tel. Stadium 0012.

1926 FORD—Ever drive an older, but lots of wear in them yet? Own your own price. Terms. Powers Motor Co., 419 Mystic Ave., Somerville.

$45 HUPMOBILE SPORT TOURING—1925, 4 Hood cord tires. Can be seen even, or Sunday. Terms to suit you. 1000 Mass. Ave., North Cambridge, Tel. Porter 8032 W.

$295 BUICK Sport Touring, 1925 sport touring, like new 116 Brighton Ave. Allston Tel. Stadium 0012.

$75 DOWN buys a 1924 Chandler touring; new Duco. Many other openings 118 Brighton Ave., Allston, stadium 0012.

$115 DOWN buys a handy Maxwell 4-passenger coupe, in beautiful condition 118 Brighton Ave., Allston. Phone Sta. 0012.

1925 FORD Coupe—This is a corker, only $100. Open evenings 294 Main St., Everett.

Automobiles

Automobiles for Sale 150

BARGAINS
FORDS CLOSED
'23 FORDOR $150
'25 COUPE 150
'25 SEDAN 250
'24 SEDAN 250
'22 TUDOR 75
CHEV. CLOSED
'27 SEDAN $495
'26 LANDAU 350
'25 COUPE 295
ESSEX COACH $250
BUICK COUPE 150
DODGE COUPE 475
TERMS—OPEN EVENINGS
Frame Motor Inc.
509 Main St.
Malden 0034-0248

AUTOMOBILES
Hudson Essex Sedan fully equipped, excellent condition; exceptional bargain, now on sale. Cleveland Motor Co., 1021 Boylston st. Kenmore 0273

Buick Sport Roadster, $550. Chrysler 1926 Roadster, $750. Willys-Knight Sedan $900. Flint, 1926 4-door sedan 900. Chandler Touring, 1925. Overland, 1926 2 door Coach, $150. Kissel Sport Touring 1926 $500. Hupmobile Sedan $225.

COUNTRY CLUB MOTOR SALES CO.
125-145 HARVARD AVE. ALLSTON MASS

$165 Studebaker Roadster $165
Light six motor, good running condition; $75 down, $10 per week. Nothing further to say. Convenient and fine theft to harass. Commonwealth Motor Co., 672 Commonwealth Ave. Tel. Aspinwall 5700 Ask for Mr. Doe.

Best Terms in Town
FORD
USED CARS
ALL MODELS AND PRICES
Burnham & Sherman, Inc.
Open Evenings STA 3400
1010 COMMONWEALTH AVE.

1926 ADVANCED SIX
NASH SEDAN
4-door model, color harvest broken to tires, paint and upholstery in exceptionally fine condition. Kenmore 5400 Open Evenings 1933 Mass. Ave., Cambridge; Porter 2344.

WHIPPET COACH
1927 4-CYL. MODEL
Driven 1000 miles by owner; owner going abroad; to be sold at substantial reduction from new car price. G. Pasquin, Brighton 4062, 1027 Commonwealth Ave.

1924 Oakland Sedan, $385
4-door, five passenger, 4-wheel brakes, al-balloon tires; motor regulated and overhauled All extra tires. Rear antenna. Mystic 5a, 454 Mystic Ave., opposite Art Museum 442 Huntington Ave. Tel. Boulevard 5080

AUTO RADIATORS—Fenders, bodies repaired; dents removed while you wait; fenders welded on new cars; rates reasonable. Champion Service 542 Dorchester Ave., at Andrew Sq., So. Boston.

CLOTH TOP, RUMBLE SEAT, $350
Used little; has appearance of new car; perfect mechanical condition; all tires, paint and upholstery perfect; must see to appreciate terms. Norwood 0037.

Automobile Trucks for Sale 151

SEE OUR BIG STOCK OF USED TRUCKS
PRICES RIGHT
EVERY used truck sold exactly as represented. Have all sizes and types from ¾ up to 3-ton, including Fords, Reos, Internationals and many others. These trucks taken in trade as part payment of new Stewarts.
Stewart Motor Truck Co.
195 MASS. AVE., CAMBRIDGE
UNIVERSITY 0082

17-PASSENGER BUSS
Here is a GUARANTEED 17-passenger Gar Wood buss in the entire rear room for you. Has 5 fine tires, two brand new ones, fine motor, perfect transmission, front and rear, and is perfect throughout. Terms and trade. Price on small mileage $650.
Garford Motor Truck Co.
475 Cambridge St., Brighton 2310
UNIVERSITY 0082 HUNTINGTON 1000

Reo Speed Wagon
1926 Reo, ch. 1st., express body, stake body, 1927 model; 1 ton size; 4 new tires; $1,000. Terms $500 cash, balance monthly.
LINSCOTT MOTOR CO.
661 BEACON STREET
MR. ORR KENmore 6014

Garford Furniture
Late model 1-ton panel with large full panel body; new tires. Terms $250 cash, balance monthly.
LINSCOTT MOTOR CO.
661 BEACON STREET
MR. ORR KENmore 6014

GENERAL MOTORS TRUCK COMPANY
Direct Factory Branch
580 Commonwealth Ave.
Model T one ton with closed cab; 1924 Federal 1 ton, closed cab and stake body. G M C 1 ton, closed cab and stake body. Terms can be arranged.
CAMBRIDGE SALES AND SERVICE

Late model 1½-ton truck with covered express body. 2-1 mechanical condition from top to bottom. Terms $350 cash, more small possible payments.
FEDERAL MOTOR TRUCK SALES CORP.
222-231 NO. BEACON ST. BRIGHTON
Stadium 0012 Harvard 0100

GARFORD 5-TON DUMP
Has 5-yard body, speed trucks, 4-wheel brakes, 6 Pleasant St., Malden 1457; real Sacrifice.

1-TON FORD FURNITURE TRUCK
Deck boards and bows for canvas, engine just overhauled; tires good. Sale at 10 Belvidere Department, Canada.

Published daily (except Sunday), Holidays and Day after Holiday by the HEARST NEWSPAPER PUBLISHING COMPANY.

Subscription rates (Subscription or Mail) One Month, $.80. Three Months, $2.25. One Year $9. Foreign Rates: One Month, $1. Six Months, $5. One Year $10. Entered at post office in Boston as second class matter. Subscription payable in advance.

The Boston Evening American assumes no financial responsibility for typographical errors in advertisements, but will reprint that part of an advertisement in which a typographical error occurs. Advertisers will please notify the management immediately of an error which may occur.

MEMBER ASSOCIATED PRESS
The Associated Press is exclusively entitled to the use for republication of all news dispatches credited to it or not otherwise credited in this paper, and also the local news published herein. All rights of republication of special dispatches herein are reserved.

Automobiles

Auto Accessories, Tires, Parts 152

Auto-Save-Yard
Largest distributors of used auto parts in New England. Parts for all makes of cars.
1098 RIVER ST., HYDE PARK
TEL. HYDE PARK 0991

Garages 153

Central garage, 27 Chestnut st. Boston. Tel. Lib. 10138; add to Hotel Lenox. Open all night. A. Black, 1 Pleasant Malden 1457.

Commonwealth Motor Co., 1000 Commonwealth Ave. Boston. Aspinwall 2201

Automobiles

Motorcycles and Bicycles 154

Repairing, service Stations 155

Square Deal Garage
DUDLEY GRAHAM—Late 1925 1-ton chassis, 4-ply tires, motor just overhauled; ready for body; will sell cheap. Terms. Call at 1000 Commonwealth Ave., Brighton.

DURANT AND STAR CARS
Sales and service; accessories and parts. Open evenings and Sundays.
SQUARE DEAL GARAGE
Harvard Ave. cor. Commonwealth Ave. Brighton
Tel. Spofford 10-22.

DURANT AND STAR CARS
Sales and service; accessories and parts. Open evenings and Sundays.
SQUARE DEAL GARAGE
Harvard Ave. cor. Commonwealth Ave. Brighton
Tel. Spofford 10-22.

BEACH ST. GARAGE—General repairs at part reduction 35 Beach St. Rox. 2792.

J. H. R. PENDLETON—106 Liberty st., Lynn, agents, White Truck Car. Lynn 3000.

A. GAUDETTE, auto repairs, all makes of cars. 39 Wash St., Peabody 0162.

CLASSIFIED DISPLAY Automobiles

Forced to Vacate

Our building at 790 Commonwealth Avenue has been leased
We Must Sell Our Entire Stock of

Used Cars Regardless of Cost

POPULAR MAKES

Dodge, Nash, Studebaker, Hudson, Star, Chevrolet, Essex, Flint, etc. *All Must Go!!!* This is your opportunity to obtain a high grade used car at an unheard-of price.

We are not listing these cars, but if you are interested in saving money, come in and see our GENUINE BARGAINS.

Wills-Carson-Bennett Company

790 Commonwealth Ave. **Phone Aspinwall 7100**

Open Evenings——Terms Arranged——Trade Considered

ON THE Central Easy Payment Plan!

TIRES on CREDIT $1.00 per week as low as

OPEN FRI. & SAT. Night

WE TRUST YOU

GOODYEAR
First Quality Pathfinder Cords

Size	Tube	Tire	Size	Tube	Tire
30x3½	1.95	9.45	32x4½	3.85	21.00
31x4	3.30	15.15	33x4½	3.95	22.55
32x4	3.40	15.95	34x4½	4.05	23.05
33x4	3.50	16.80	30x5	4.85	26.05
34x4	3.60	17.65	33x5	4.95	28.80

Open Friday, Saturday and Monday Evenings Until 9 P. M.

CENTRAL AUTOMOBILE TIRE CO.
119 STANIFORD ST. BOSTON
uptown 179 MASS AVE downtown 380 MASS AVE

AUTOMOBILE BATTERIES Easy Payments $1 per week

BRAKES TESTED FREE
AUTHORIZED BY STATE HIGHWAY COMMISSION
BRAKES Field's LIGHTS
Regent 0335
1030 Commonwealth Ave., Boston

FRIDAY SPECIALS

1926 Overland Coach	$395
1925 Hudson Coach	450
1924 Hupmobile Sedan	395
1923 Peerless Sedan	395
1924 Hudson Sedan	395
1922 Oldsmobile Spt. T.	95
1923 Buick Coupe	350
1923 Buick Sedan	350

CAMBRIDGE BUICK COMPANY
1771 Mass ave., Cambridge
Porter 4500-4501-4502

$1 TIRE SALE $1
GUARANTEED 12,000 MILES

30x3½ Fisk
1 Cord Tire $12.00 $13.00
2 Tires
29x4.40 U. S. Royal Cord
Balloon, One Tire $14.50 $15.50
TWO TIRES
All Tires Are New, Fresh and Pliable. All Standard Brands—Guaranteed
Fisk, Kelly-Springfield, United States.

30x3½	Regular Price One CORD TIRE 19.50	Two Tires 11.50
32x4	Regular Price One CORD TIRE 20.70	Two Cord Tires 21.70
29x4.40	Regular Price One CORD TIRE 21.50	Two Cord Tires 20.95
33x5	Regular Price One CORD TIRE 31.50	Two Cord Tires 32.50
29x4.75	Regular Price One Balloon CORD TIRE 17.95	Two Tires 18.95
30x4.50/5.25	Regular Price One Balloon CORD TIRE 20.50	Two Tires 21.50
31x5.25	Regular Price One Balloon CORD TIRE 25.50	Two Tires 26.50
32x5.77	Regular Price One Balloon CORD TIRE 28.50	Two Tires 29.50
33x6.00	Regular Price One Balloon CORD TIRE 32.50	Two Tires 33.50

MAIL ORDERS:—Send full amount and size wanted. Add postage. A deposit of $2.00 must be accompanied with C. O. D. orders. Send for free catalog.
BOSTON AUTO TIRE EXCHANGE, Inc.
304 COLUMBUS AVENUE
Boston, Mass. Established 1909

Automobiles

Auto Accessories, Tires, Parts 152

Tires—Rubber 153

TIRES—Rebuilt, $2.35; 6 for $13.75. Write today; all sizes in stock. Royal Tire Co., 300 Columbus Ave., Boston.

CLASSIFIED DISPLAY Automobiles

REAL USED CAR VALUES

1926 Chevrolet Coach. Excellent mechanical condition; upholstery and tires perfect $450

1926 Ford Touring. Excellent condition throughout $225

1924 Star Touring. Perfect mechanically and otherwise. This car must be seen to appreciate its condition $135

1923 Willys-Knight Roadster. Brand new cord tires; beautifully painted and refinished in our own shop $395

1924 Oldsmobile 6-cyl. Touring. Reconditioned $249 and refinished .....

1924 Overland Blended Sport Touring. New balloon tires, excellent mechanical condition, new paint $225

1924 Hudson 5-pass. Sedan. Original finish, good tires, upholstery like new, excellent mechanical condition $425

1923 Oldsmobile 6-cyl. 4-door Sedan. Thoroughly renovated and refinished in our own shop $425

TERMS TO SUIT EVERY BUYER
OPEN EVENINGS
BOSTON OLDSMOBILE CO.
940 Commonwealth Avenue
Opposite Braves Field
Aspinwall 6000

SPECIAL TIRE SALE
ONE DOLLAR BUYS A TIRE
Read all about it below. Buy one tire at regular price and for all extra dollar get an extra tire. All standard makes such as Kelly, Firestone, Fisk, Henderson's, etc.

HIGH PRESSURE

Size	1 Tire	2 Tires
30x3½	10.00	11.00
32x3½	18.00	19.00
31x4	18.00	19.00
32x4	18.75	19.75
33x4	18.75	19.75
34x4	18.75	19.75
35x4½	29.60	30.60
33x5	29.60	30.60
34x5	29.80	30.80
35x5	32.00	33.00
36x5	32.00	33.00
37x5	32.00	33.00
	57.00	58.00

BALLOON TIRES

Size	1 Tire	2 Tires
29x4.40	14.00	15.00
29x4.75	19.00	20.00
30x4.50	22.00	23.00
31x5.25	21.00	22.00
30x5.05	21.00	22.00
32x5.77	22.40	23.40
33x6.00	23.50	24.50
30x5.77	28.00	29.00
31x6.20	27.75	28.75
32x6.20	31.00	32.00
33x6.60	31.00	32.00
34x6.60	32.00	33.00
35x6.60	33.00	34.00
36x6.60	34.00	35.00
37x6.60	34.00	35.00
38x6.60	34.00	35.00
39x6.60	34.00	35.00
40x6.60	34.00	35.00
41x6.60	34.00	35.00
42x6.60	34.00	35.00
43x6.60	34.00	35.00
44x6.60	34.00	35.00
45x6.60	34.00	35.00
46x6.60	34.00	35.00
47x6.60	34.00	35.00
48x6.60	34.00	35.00
49x6.60	34.00	35.00
50x6.60	34.00	35.00

Tubes all sizes, balloon and regulars at similar store prices.
MAIL ORDERS
Filled Same Day as Received. $1 deposit required on each tire ordered C. O. D. Send full amount and save C. O. D. charges and deduct 5%.
TEL. BACK BAY 0548

ROYAL TIRE CO.
300 COLUMBUS AVE BOSTON

Professional Services

FACE EXPERT
All Facial Irregularities, Wrinkles, Facial Sag, Defective Noses, Moles and all blemishes corrected.
Consultation Free
Hair, Hands
DR E. P REID 100 Boylston St. Room 838
Before Wigs and Toupees After
Matched and Fit Guaranteed
T. B. MASSARO CO.
127 Tremont St., Boston

Travel and Transportation

VACATION TRIPS
ALL-EXPENSE TOURS HAVANA
Maintenance in Havana and automobile sightseeing trips included. Golf, Tennis, Bathing.
16 to 17 Days, $140 and up
Frequent Sailings from Boston
WARD LINE Pier 9, N.Y. Ft. of Wall St., N.Y.

New York
$4.50
via Rail and Boat Daily and Sunday. Reliable Steamers with running water $1.50 up. Latest connecting train from South Station 9:05 Daylight Saving Time. Steamer from Providence 7:00 P. M.
Colonial Line TEL. Han. 4458

Automobiles

Repairing—Service Stations 155

LYNN MOTOR GARAGE—Rear

EDITORIAL PAGE OF THE BOSTON EVENING AMERICAN BOSTON JUNE 3, 1927

THE BOSTON AMERICAN'S PLATFORM FOR BOSTON AND NEW ENGLAND

For BOSTON: 1—Clean streets.
2—Solution of traffic and parking problems.
3—Better pay for honest public service.
4—An airport SECOND TO NONE.
5—Erection of a MUNICIPAL AUDITORIUM to compare with any in the land; in order that Boston, properly supplied with first-class hotels, may be the premier convention city of the U. S. A.

For NEW ENGLAND: 1—Weld the six States into a unit through the activities of the New England Council, thus creating a community consciousness.
2—Promote intercourse with Central and South America, encouraging New Englanders to "turn to the sea" again.
3—Keeping everlastingly at the job of telling the rest of the country all about our unique advantages as Summer and Winter Playground of the Nation.
4—Foster the prosperity of our industries through (1) greater efficiency in production and (2) the use of modern methods in merchandising.
5—Promote in every way such natural resources as forests, water powers and fisheries.
6—Assist New England agriculture to better marketing methods.

Grade Crossings

Where There Are No Gates There Should Be FLAGMEN, at Least on "Big Traffic" Days

The loss of 19 lives on the highways of New England on a single holiday suggests, for one thing, that on important festivals every rural grade crossing should be guarded by a flagman.

NINE of Memorial Day's 19 fatalities OCCURRED AT GRADE CROSSINGS. None of the dispatches tells of gates or watchman.

We know very well that our railroads are none too prosperous and that they are putting into practice every possible economy, but it is NOT unreasonable to ask that, at least on holidays, when they profit to some extent by the operation of excursion trains, they be required to LESSEN the menace of the ALWAYS menacing crossing-at-grade.

The week-end and the holiday inevitably bring out the occasional or once-a-week motorist, who sometimes needs protection from himself.

The RECKLESS MOTORIST is always a menace.

He seldom exercises PROPER CAUTION AT CURVES.

He fails to SLOW DOWN AT CROSSINGS.

Railroad tracks mean NOTHING to him.

It can not be denied that the AVERAGE motorist has grown more careful.

There is, for example, less "cutting in" than there used to be, not so much hogging the road, more care not to follow another car too closely for safety.

Just the same the Sunday driver, the once-a-weeker, cannot be reminded too often that there were 412 motor deaths in Massachusetts alone in 1926 and 410 in the year previous.

Your once-a-week driver is usually a GENEROUS fellow, never quite happy unless the family bus carries too many passengers for comfort.

All the more reason for exercising caution.

In days when buggy riding was the thing, on Sundays and holidays, the gates at grade crossings were set off with painted warnings to "Beware the Engine!"

It was good advice THEN and it is BETTER advice NOW. WHAT'S your hurry to the Morgue?

He Knows Animals

Diplomats Might Learn From Him

VERNON BAILEY, OF THE U. S. AGRICULTURAL DEPARTMENT, HANDLING A LIVE WILD FOX.

This photograph was taken on the Mojave Desert in California. It shows Mr. Vernon Bailey, head of the "small mammals" branch of the Department of Agriculture, carrying a live desert fox.

The fox was caught in a steel trap, a few minutes before this photograph was taken. It was tugging at the trap, arranged to break no bones and inflict no serious injury. For an ordinary individual to have approached the terror-stricken animal would have been dangerous. Its sharp teeth would have bitten in a dozen places.

But Mr. Vernon Bailey knows animals, has a kindly feeling for them, and is not AFRAID of them. He gently released the pressure of the steel spring on the fox's leg, picked up the animal as you see in his bare hands, and carried it back to the ranch house, much to the delight of boys and men that witnessed the achievement.

The fox, a most beautiful creature, with brilliant red fur, huge, fine eyes, was kept in a cage for study. At the end of a few days it "escaped," perhaps with the connivance of Mr. Bailey, who likes animals.

Not one man in ten thousand probably could handle a wild fox under such conditions without being bitten and without using force and cruelty.

Mr. Bailey understands animals, trusts them, feels sorry for them, has a way of inspiring confidence in them.

If diplomats that cause wars would study and understand human beings, as Mr. Bailey studies animals, there might be fewer wars.

Lindy May Start a Civil War -:- -:- By Franklin Collier

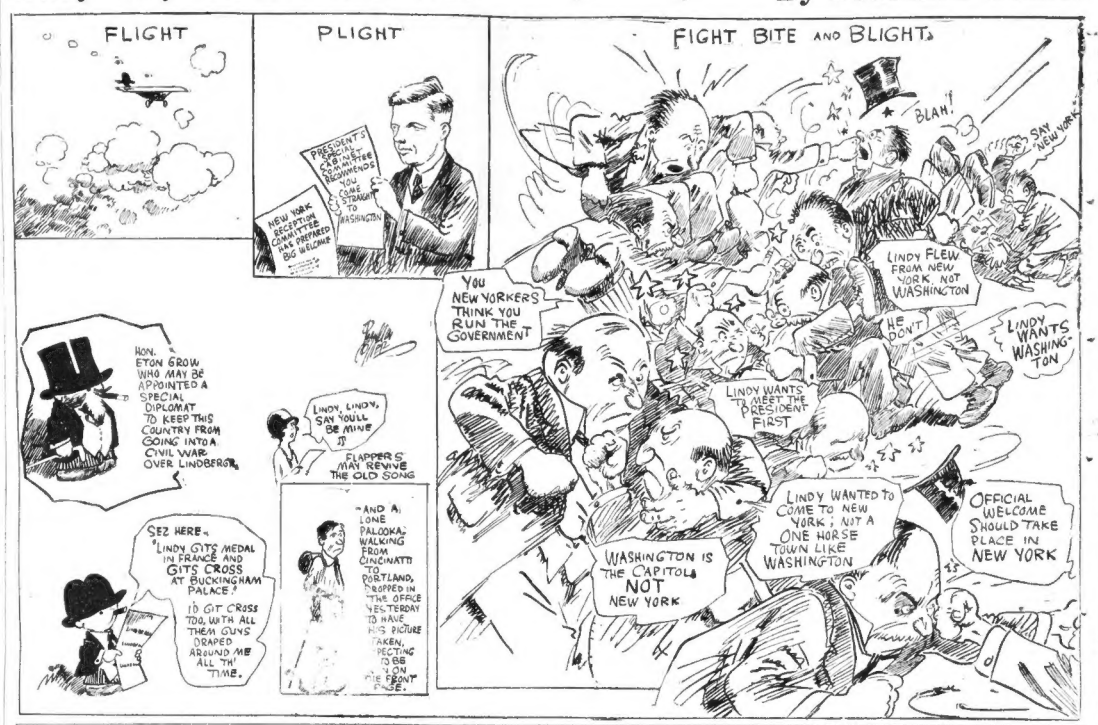
FLIGHT
PLIGHT
FIGHT BITE AND BLIGHT
PRESIDENT'S SPEECH-MAKING TOUR IN THE NORTHWEST HAS BROUGHT HOMEWARD BOUND
NEW YORK DECEPTION HAS THERE PREPARED BIG WELCOME
YOU COME STRAIGHT TO WASHINGTON
BLAH!
SAY NEW YORK
LINDY FLEW FROM NEW YORK, NOT WASHINGTON
HE DON'T
LINDY WANTS WASHINGTON
LINDY WANTS TO SEE THE PRESIDENT FIRST
YOU NEW YORKERS THINK YOU RUN THE GOVERNMENT
HON. ETON GROW WHO MAY BE APPOINTED A SPECIAL DIPLOMAT TO KEEP THIS COUNTRY FROM GOING INTO A CIVIL WAR OVER LINDBERGH
LINDY, LINDY, SAY YOU'LL BE MINE
FLAPPERS MAY REVIVE THE OLD SONG
SEZ HERE, "LINDY GITS MEDAL IN FRANCE AND GITS CROSS AT BUCKINGHAM PALACE."
I'D GIT CROSS TOO, WITH ALL THEM GUNS DRAPED AROUND ME ALL TH' TIME.
AND A LONE PALOOKA, WALKING FROM CINCINNATI TO PORTLAND, DROPPED IN THE OFFICE YESTERDAY TO HAVE HIS PICTURE TAKEN, EXPECTING TO BE ON THE FRONT PAGE.
WASHINGTON IS THE CAPITOL, NOT NEW YORK
LINDY WANTED TO COME TO NEW YORK; NOT A ONE HORSE TOWN LIKE WASHINGTON
OFFICIAL WELCOME SHOULD TAKE PLACE IN NEW YORK

FLAPPERS ALL RIGHT, FOLLOW STYLE

By DR. FRANK CRANE

THE Right Reverend Charles E. Woodcock from Chicago says: "Half a century ago, the girls wore dresses with long trains which dragged in the dirt and filth of the streets. They wore hoop skirts and bustles with Grecian curves. The sanitary phases of these outfits was anything but good. Today, our young women are dressed at least more hygienically."

This is the sensible view to take of the modern woman's clothes, but we often overlook the reason why she dresses so. In other words, why the "flapper flaps."

Let us ask ourselves why, in former times, women wore huge bustles, chignons and other outrageous styles. There is but one answer. They did it to keep in the fashion.

The one dominating rule of women's apparel, and also of men's for that matter, is style.

Women will go to any lengths and spend all kinds of money to be in the swim.

The dominating reason why flappers flap is because they all do.

If it was the style to wear shoes with long pointed toes as formerly or to don a headdress sticking up two or three feet and elaborately constructed, all the girls would have them.

In the meantime let us give thanks that fashion in these days is at least hygienic and the shorter a girl's dress and the simpler her mode of coiffure the healthier she is apt to be.

And as far as that is concerned, the welfare of the coming generation will be better taken care of than by those who, in former times, laced their waists and loaded their heads in the absurd following of the styles.

It is not fair, therefore, to criticize the younger generation of maidens because they expose their ankles or otherwise dress in scanty clothing, for they are just doing what their ancestors did; that is, they are following the styles.

Dame Fashion speaks without rhyme or reason. Sometimes she leads the human race into healthful habits and sometimes she sets in a manner most crazy and bizarre.

But let us not lay the blame of what we do to our reason only. It is merely the result of the universal habit of following the styles.

(Copyright, 1927, McClure Newspaper Syndicate.)

THE RHYMING OPTIMIST

By ALINE MICHAELIS

OH, airy bird, so bright, so light,
A breath of wind could toss
away; oh, creature fashioned for delight through all the sparkling
Summer day, why should such
beauty be so brief, such emerald
loveliness so frail, to last scarce
longer than a leaf upon a sudden
Autumn gale? Why should the perfect bloom of you, so tinted, painted,
shaped with care, be fleeting as the
morning dew upon the warmth of
sunlit air? Is there a message
which you bring? For surely it
could never be that such an airy,
fairy thing could live for but the
moment's glee! This is the glad and
golden tale beneath your quivering
delight; no creature is too small, too
frail, to bear some truth of love, of

BOSTON DAY BY DAY

LAW.

WITH the fining of more than twoscore bootleggers in Malden, that city is now one of the driest spots in the State. Several thousand dollars in fines have been taken in at court, part of which revert to the city treasury. By adding suspended terms in jail to the fines, JUDGE ELDRIDGE G. DAVIS believes the city will continue dry because if further infractions occur, those under suspended sentence must take the jail terms without further ado.

* * *

CHURCHES.

Visitors to WALTHAM will in the near future have no excuse to offer for failing to attend church services during their stay in that city. Working on the principle that "It pays to advertise," the WALTHAM COUNCIL, FEDERATION OF CHURCHES, is about to establish signs on six streets entering the city, giving a list of the churches in the city, their location and the time of the services. The signs will be erected near the various "Welcome to Waltham" signs at the gateways to the city.

* * *

POPULAR.

The most popular traffic cop in Brookline is the title conferred on Traffic Officer JIM CASEY, who does duty at Washington and Beacon streets every day. JIM is unique in that he never loses his smile and also has never discovered what the regulation whistle is used for. He substitutes his own natural noise maker and moves traffic like a charm.

* * *

FAVORITES

"THE DANDY FIFTH" and "LANTY LEARY" are two of EX-MAYOR JAMES M. CURLEY'S favorite recitations which he gives at patriotic functions run under the auspices of Irish societies. The emphasis which he lays on the "kid gloved member" of the old Civil War piece is thrilling.

What Do You Know?

BOSTON'S ORIGINAL KNOWLEDGE TEST

Do you know:

1. Who planned the city of Washington?
2. Who was one of the first smokers in England?
3. What is meant by brocho?
4. What is the largest lake in North America?
5. In what book is "Long John Silver" a character?
6. Who said, "Don't fire 'till you see the whites of their eyes"?
7. What is the name used by the dominant race in Hungary?
8. Who is the world's greatest tea plantation owner?

Match correctly:

9.	Mona Lisa.	Rembrandt.
10.	"Faust."	Michael Angelo.
11.	"Arrowsmith."	De Koven.
12.	"Robin Hood."	Gounod.
13.	"The Night Watch."	Sinclair Lewis.
14.	St. Peter's Cathedral.	Da Vinci.

From the list below, select the name which best fits:

15. Musical conductor.
16. Nurse.
17. Short story writer.
18. Cardinal.
19. Sculptor.

(Cavell—Newman—Toscanini—De Maupassant—Davidson.)

See tomorrow's paper to verify your results.

Answers to yesterday's test:

1, steel; 2, antiseptic surgery; 3, wireless telegraphy; 4, electric cell; 5, air brake; 6, cotton gin; 7, Thomas Hughes; 8, Richard Dana; 9, Henry Van Dyke; 10, John G. Whittier; 11, Walter Scott; 12, true— Stevenson is buried in Samoa; 13, false—Nome is in the western part of Alaska; 14, true—The Sego Lily is the State flower of Utah; 15, false—Wisconsin is called the "Badger State"; 16, true—Oslo is the capital of Norway; 17, false—Hamilton's grave is in Trinity churchyard, New York.

(Copyright, 1927, King Features Syndicate, Inc.)

LISTEN, WORLD!

By ELSIE ROBINSON

SUPPOSE you owned a remarkable herd of cattle—a superbred, famous for its beauty and strength and intelligence—extremely valuable—

And suppose that, by evil chance, some diseased, weak cattle found their way to the range where your cattle grazed, and began to breed with your cattle—

What would you do?

Would you permit those diseased cattle to mix their poor blood with the splendid blood of your cattle and spread their weakness and disease throughout your herd? Or would you use every means to prevent such contamination. The answer is obvious.

And yet daily we contenance a pollution infinitely more terrible and of a breed inexpressibly more valuable—the breed of MAN.

We have laws which protect the health and propagation of the meanest domestic brutes—of pigs and chickens and horses and cows, but we refuse to make laws which will protect the human herd against the menace of hereditary ills.

And, at last, some of our States are awakening to this fact, and beginning to realize that human crops may be as well worth managing as crops of pigs or peaches.

Now comes the State of Virginia heaving herself out of her romantic jasmine bowers, and hurling a bomb against immemorial stupidity and superstition.

THE UNFIT SHALL NOT BREED!" cries Virginia, and to that end has made a law which will put an end to feeble-minded citizens reproducing their kind. Hereafter under that law, mental defectives, of both sexes, will be sterilized in Virginia.

As might have been expected, there has been violent opposition to this law, but the Supreme Court has upheld it, and in upholding it has upheld the rights of all States to pass such laws.

Judge Oliver Wendell Holmes, 86-year-old liberal member of the court, in delivering this decision, declares that if the States have the right to demand the lives of their best citizens in the protection of their country, they certainly have the right to control those weaklings who would pollute the life of the coming generations.

"It is better," says he, "for all the world if, instead of waiting to execute degenerate offspring for crime, or to let them starve for their imbecility, society can prevent those who are manifestly unfit from continuing their kind."

The decision also will control the validity of the laws of several States for the sterilization of criminals serving life sentences.

How are YOU going to vote when they put those laws up to YOU?

Copyright, 1927, King Features Synd., Inc.

WORDS OF THE WISE MEN

The true use of speech is not so much to express our wants as to conceal them. —Goldsmith.

It is a poor sport that is not worth a candle. —Herbert.

Truth crushed to earth shall rise again. —Bryant.

The scholar who cherishes the love of comfort is not fit to be deemed a scholar. —Confucius.

Not failure, but low aim, is crime. —J. R. Lowell.

Age will not be defied. —Bacon.

A small unkindness is a great offence.—Hannah More.

Everything in this world depends upon the will.—Disraeli.

This world belongs to the energetic. —Emerson.

Prejudices are what rule the vulgar crowd. —Voltaire.

Maxims are the condensed good sense of nations. —Sir J. Mackintosh.

No crime is so great to envy as daring to excel. —Churchill.

It is worse to apprehend than to suffer. —Bruyere.

Prosperity tries the fortunate, adversity the great. —Pliny the Younger.